



**Zalaker**ártípus

# tartalomjegyzék

## ZALAKERÁMIA

agex	185	eramosa	98	mirambel	42
albero	53	exotic	28	monaco	140
albus	88	fiorello	130	natura	152
amazonas	7	fire	233	nord	198
andalúzia	225	firenze	70	norman	174
antica	126	fiume	30, 172	ontario	241
aspen	90	flint	234	opera	78
atlas	10	forest	216	palermo	242
azali	58	fossilia	235	palladio	200
balance	92	galaxy	236	petrol	80
balaton	143	geo	32	pietra del nilo	175
bamboo	94	gibraltar	217	provance	158
betty	144	golf	192	quador	108
break-mix	228	hana	34	quarzit	244
brick	11	harmony	102	regal	176
budapest	128	helios	218	roca	177, 202
canada	186, 213	hellas	194	scree	204
canvas	12	iberia	237	selma	110
carneval	14, 62, 96	ibiza	132	simba	84
casabella	163	ildikó	134	solido	205
cementi	20, 164, 188, 229	kapri	136	solo	206
cementino	230	kendo	72	spektrum	160
concreto	66	kitti	104	stonelight	178
cordoba	231	legno	106	supreme	179
couche	26	legnum	196	suzy	112
detty	145	london	38	sylvie	44
dolomit	166, 232	malcom	173, 197	terrazzo	180
domus	146	marmit	138, 150, 157	texas	220
duna / mura / tiszta	148	mars	238	textil	46, 114
ecociment	168	maximo	239	tiberis	154
ediment	170	metro	74	torino	207
elegance	68	milia	40	toronto	245
		milton	240	toscana	246

traver	48, 182
travertino	116
trója	247
uniline	208
vienna	50
viking	210
woodshine	120
woodstyle	222
zaragoza	122

## MOZAIK ÚJDONÁGOK

amazonas	250
carneval	252
cementi	256
helios	260
spektrum	262
textil	266
uniline	268

## CESAROM

ancient
annex
colorline
crust
norway
palace
sierra
travertine

## RAKO

alba
base
betonico
boa
board
cava
cemento
concept/concept plus
extra
flash
kaamos
onyx
play
porfido
quarzit II
rebel
roof

## PROJEKT

275	carneval-architect	368
276	gresline	378
272	lépcsőlapok	372
277	starline	379
278	system	374

## RAKO OBJECT

281	colorone	382
	colortwo	388
	pool	394
283	taurus granit	398
286	taurus industrial	406
288	taurus color	409

## INFORMÁCIÓK

300	tartalomjegyzék	2
304	jelmagyarázat	4
308	kopásállóság	5
312	segédanyagok	414
318	index	418
326	műszaki adatok	424
330	formátumok	426
338		
342		
344		
350		
356		
364		

**falburkoló lap** / wall tiles / Wandfliesen / zidna pločica / obkladačky**padlóburkoló lap** / floor tiles / Bodenplatten / podna pločica / dlaždice**fényes** / glossy / glänzend / sjajna / lesklý**matt** / mat / matt / mat / matný**fényes granília** / glossy granilia / glänzend granilia / sjajna granilia (zrnasta površina) / lesklý granília**matt granília** / mat granilia / matt granilia / mat granilia (zrnasta površina) / matný granília**speciális díszítésű elem** / element with special decoration / Element mit spezieller Dekoration / poseban dekorativni element / prvok so speciálnou výzdobouTovábbi információk a felülethez kapcsolódóan: [www.zalakeramia.hu/burkolasi-tanacsok-76](http://www.zalakeramia.hu/burkolasi-tanacsok-76)**fagyálló** / frost-resistant / frostbeständig / otporna na mraz / mrazuvzdorný**mázás gres padlóburkoló lap** / glazed ceramic floor tiles / glasiertes Feinsteinzeug / glazirana keramička podna pločica / glazované slinuté dlaždice**mázatlan gres padlóburkoló lap** / unglazed ceramic floor tiles / unglasiertes Feinsteinzeug / neglazirana keramička podna pločica / neglazované slinuté dlaždice**mozaik** / mosaic / Mosaik / mozaik / mozaika**kalibrált** / rectified / rektifiziert / kalibrisana / kalibrované**2****3****4****5****kopásállósági fokozat** / category of wear resistance / Abriebgruppe / stepen otpornosti na abraziju (trenje) / stupeň odolnosti proti oteru

R10/B

**csúszásmentességi fok** / slip resistance / Rutschhemmung / stepen protivkliznosti / odolnosť proti šmyku (továbbiak/others/Andere/dalje: R9, R9/A, R10/A, R11/B, R11/C, R12/B)

szett

**szett** / set / Set / set / sada**elővágott** / precut / vorgeschnitten / pločica sa prorezima**Szándékos változatosság mértéke a termékek külső megjelenésében (pl. szín, struktúra):**

intentional colour variations, structure and design of the surface or diversity of colours: / absichtliche Farbabweichungen, Flächestruktur und Design oder farbiger Dekor: / namerne ili slučajne varijacije u boji, strukturi i dizajnu ili razlike u boji: / záměrné nebo možné kolísání odstínů barev, struktury povrchu a kresby nebo barevnosti dekorace:

**kismértékű eltérés** / small deviations / kleine Abweichung / male razlike / malé odchylky

V2

**nagymértékű eltérés** / great deviations / grosse Abweichung / velike razlike / velké odchylky

V3

**nagymértékű, teljesen véletlenszerű eltérés** / great and fully accidental deviations / grosse, zufallsartige Abweichung / velike i potpuno slučajne razlike / velké a zcela nahodilé odchylky

V4



KOPÁSÁLLÓSÁG / WEAR RESISTANCE / WIDERSTAND GEGEN OBERFLÄCHENVERSCHLEISS /  
OTPORNOST NA TRENJE( POVRŠINSKO TROŠENJE)/ ODOLNOST VOČI ZMENÁM TEPLoty

AJÁNLOTT FELHASZNÁLÁSI TERÜLETEK KOPÁSÁLLÓSÁGI FOKOZATONKÉNT  
PROPOSED PLACES FOR APPLICATION AS PER GROUPS ABRASION  
EMPFOHLENE ANWENDUNGSBEREICHE NACH DEN EINZELNEN ABRIEBGRUPPEN  
PREPORUČENA MESTA PRIMENE PREMA STEPENU TROŠENJA  
DOPORUČENÉ OBLASTI POUŽITÍ V ZÁVISLOSTI NA ODOLNOSTI OBKLADU PROTI OTE

2

- Lakások kopásnak kevésbé kitett belső terei (pl.fürdőszoba stb.)
- Indoor surfaces of flats less exposed to abrasion due to relatively little usage (bathroom etc.)
- Dem Abrieb weniger ausgesetzte Wohnbereiche
- Unutrasnje stambene površine relativno slabo izložene trošenju (habanju) usled relativno male izloženosti / upotrebi (npr. kupatila itd.)
- Vnútročné priestory bytov, menej vystavené oteru (napr. kúpeľ'na atď.)

3

- Lakóházak külső- (amennyiben a padlólap fagyálló/gres) és belső terei, ahol nem jellemző a koptató szennyeződés
- Outdoor (provided that tiles are frost-resistant) and indoor surfaces of flats not really exposed to abrasive pollution
- Innen- und (vorausgesetzt die Bodenplatten sind frostbeständig) Aussenbereiche von Wohnungen ohne häufiges Vorhandensein von reibenden Verschmutzungen
- Spoljašnje (otporne na niske temperature) kao i za unutrašnje površine slabije izložene trenju / trošenju
- Vonkajšie (pokiaľ' je dlaždica mrazuvzdorná) a vnútročné priestory obytných domov, pre ktoré nie je charakteristické znečistenie spôsobujúce oter

4

- Lakóházak, intézmények, irodák, üzletek külső- (amennyiben a padlólap fagyálló/gres) és belső terei normál cipő használatát feltételezve
- Outdoor (provided that tiles are frost-resistant) and indoor surfaces of flats, institutions, offices, shops etc., supposing that normal shoes are used
- Innen- und Aussenbereiche von Wohnungen, Verwaltungsgebäuden, Büros, Verkaufsstellen usw. (vorausgesetzt die Bodenplatten sind frostbeständig) angenommen die Benutzung eines normalen Schuhwerks
- Spoljašnje (otporne na niske temperature) kao i za unutrašnje površine stambenih, poslovnih prostora kao i prodavnica u kojoj je upotreba cipela na normalnom nivou upotrebe
- Vonkajšie (pokiaľ' je dlaždica mrazuvzdorná) a vnútročné priestory obytných domov, inštitúcií, kancelárií, predajní za predpokladu používania bežnej obuvi.

5

- Lakóházak, intézmények, irodák, üzletek, stb. kopásnak jobban kitett külső- (amennyiben a padlólap fagyálló/gres) és a belső terei normál cipő használatát feltételezve (kivéve nagyforgalmú bevásárlóközpontok, ABC-k, repülőterek és vasútállomások fogadóterei, benzinkutak stb.)
- Outdoor (provided that tiles are frost-resistant) and indoor surfaces of flats, institutions, offices, shops etc. exposed to abrasion to a great extent, supposing that normal shoes are used (excluding halls of traffic)
- Innen- und (vorausgesetzt die Bodenplatten sind frostbeständig) Aussenbereiche von Wohnungen, Verwaltungsgebäuden, Büros, Verkaufsstellen, usw., die dem Verschleiss durch normales Schuhwerk mehr ausgesetzt sind (ausgenommen hiervon sind Supermärkte, Flughafenhallen, Bahnhöfe, Tankstellen, usw. mit äusserst starkem Publikumsverkehr)
- Spoljašnje (otporne na niske temperature) kao i za unutrašnje površine stambenih i poslovnih prostora kao i prodavnica izlozenje već upotrebi cipela (pod pretpostavkom upotrebe normalne obuće) isključujući gazne površine npr tržnih centara, aerodroma, benzinskih i železničkih stanica itd.
- Vonkajšie (pokiaľ' je dlaždica mrazuvzdorná) a vnútročné priestory obytných domov, inštitúcií, kancelárií, predajní atď. za predpokladu používania bežnej obuvi (s výnimkou veľmi frekventovaných nákupných stredísk, obchodných domov, vstupných hál na letiskách a železničných staniciach, benzínových čerpadiel atď.)

A nyomdai technológia miatt a katalógusban szereplő képek színárnyalata a valós terméktől minimálisan eltérhet.  
Due to the printing technology, the tone of the photos in the catalogue may slightly differ from the real product.

20 x 60



amazonas

20 x 60 cm



ZBD 62004



ZBD 62005



ZBD 62006



ZBD 62007



Zalakerámia

20 x 60 cm

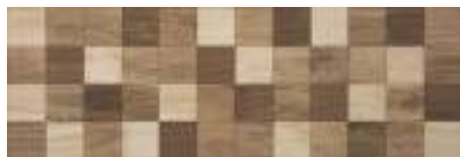

ZBD 62008



ZBD 62009

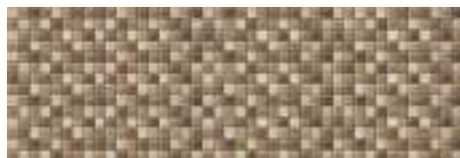

ZBD 62010



AMAZONAS F-62004

szett



Zalakerámia

20 x 60 cm



4

ZGD 62104



4

ZGD 62106



4

ZGD 62105



4

ZGD 62107



4

ZGD 62108



4

ZGD 62109



4

AMAZONAS F-62110

29,5 x 33,5 cm



ZMC 32125

1 háló = 12 db 5,5 cm oldalú elem



V3



V3



amazonas

	cm		m <sup>2</sup>	kg		m <sup>2</sup>	kg
AMAZONAS F-62004	3 x 20 x 60	3 set	1,08	16,25	-	-	-
AMAZONAS F-62110	20 x 60 x 0,9/0,83	11/12	1,32/1,44	25,69/24,33	-	-	-
ZBD 62004, 62005, 62006, 62007, 62008, 62009, 62010	20 x 60 x 0,9	11	1,32	19,87	60	79,2	1222
ZGD 62104, 62105, 62106, 62107, 62108, 62109	20 x 60 x 0,83	12	1,44	24,33	36	51,84	906
ZMG 32125	29,5 x 33,5 x 0,83	8	0,79	12	-	-	-



Zalakerámia



# atlas

20 x 60 cm



V3



4

ZGD 62016



4

ZGD 62017



Az Atlas és Brick termékek esetében a lap szerkeztúrájának érvényesüléséhez a dobozból kivéve minden lap azonos irányban, elforgatás nélkül kerüljön felhelyezésre.



Zalakerámia

10

atlas

ZGD 62016, 62017



20 x 60 x 0,83



12



1,44



24,33



36



51,84



906





brick

20 x 60 cm



ÚJDONSÁG



Zalakerámia

11



4

ZGD 62011



4

ZGD 62012



4

ZGD 62013

brick

ZGD 62011, 62012, 62013



20 x 60 x 0,83



12



1,44



24,33



36



51,84



906



canvas

20 x 60 cm



V3



ZBD 62045



ZBD 62046



CANVAS F-62045  
szett



Zalakerámia

12



20 x 60 cm



V3



ZBD 62044



ZBD 62048



ZBD 62047



ZBD 62052



ZBD 62049

30 x 30 cm



ZMV 32001

60 x 2,8 cm



CANVAS SZ-62049

20 x 60 cm



V3



4

ZGD 62045

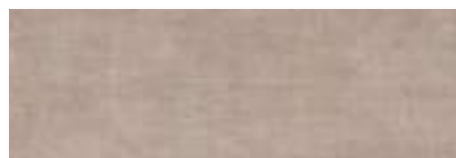

4

ZGD 62046



canvas



CANVAS F-62045	(2 x) 20 x 60 x 0,9	5 set	1,20	18,06	-	-	-
CANVAS SZ-62049	60 x 2,8	48	0,81	12,82	-	-	-
ZBD 62045, 62046,	20 x 60 x 0,9	11	1,32	19,87	60	79,2	1222
ZBD 62044, 62047, 62048, 62049, ZBD 62052	20 x 60 x 1	10	1,20	19,08	60	72	1175
ZGD 62045, 62046	20 x 60 x 0,83	12	1,44	24,33	36	51,84	906



Zalakerámia



carneval

20 x 60 cm

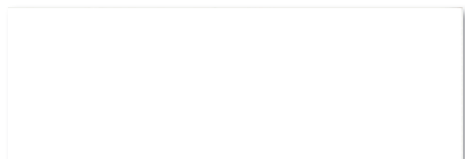

ZBK 62002



ZBK 62006



ZBK 62004



ZBK 62008



Zalakerámia



A ZBD 62021 és  
ZGD 32121 dekorok cso-  
magolása dobozon belül  
vegyesen, véletlenszerűen  
történik.

20 x 60 cm



ZBD 62021



30 x 30 cm



4

ZGD 32121



4

ZRG 191

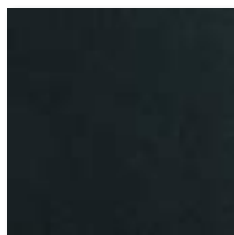

3

ZRG 192



4

ZRG 193



ÚJDONSÁG



Zalakerámia

20 x 60 cm

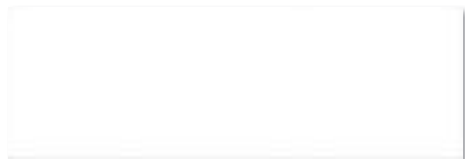

ZBK 62001



ZBK 62005



ZBK 62003



ZBK 62007



ZBK 62009

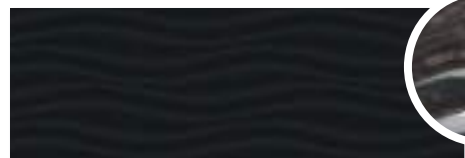

ZBK 62010



ZBD 62111



ZANZIBAR F-62001



*Kombinálhatjuk bátran fával is, de  
figyeljünk a kaliberre.*



Zalakerámia



20 x 60 cm



ZBK 62013



ZBK 62014



ZBD 62114



ZBD 62113



ZBD 62112

60 x 4,5 cm



COLOR SZ- 60013

30 x 30 cm



ÚJDONSÁG



ZBM 32202

1 háló = 20 db 5,5 cm oldalú elem

22 x 25 cm



ZBM 32122

1 háló = 9 db 8 cm oldalú elem

30 x 30 cm



ZBM 32201

22 x 25 cm



ZBM 32121









Zalakerámia





## carneval

	cm						
ZANZIBAR F-62001	20 x 60	11	1,32	19,87	-	-	-
ZBK 62001, 62002, 62009, 62013, ZBD 62021, 62111, 62112, 62113, 62114	20 x 60 x 0,9	11	1,32	19,87	60	79,2	1222
ZBK 62003, 62004, 62005, 62006, 62007, 62008, 62010, 62014	20 x 60 x 1	10	1,20	19,08	60	72	1175
ZRG 191, 192, 193, ZGD 32121	30 x 30 x 0,74	17	1,53	22,62	42	64,26	980
COLOR SZ-60013	60 x 4,5 x 0,9	18	0,49	7,31	-	-	-
ZBM 32201, ZBM 32202	30 x 30 x 0,9	10	0,90	13,5	-	-	-
ZBM 32121, ZBM 32122	22 x 25 x 0,9	9	0,50	7,65	-	-	-



Zalakerámia



cementi

20 x 60 cm



V3



ZBD 62082



ZBD 62083



ZBD 62084



ZBD 62085



Zalakerámia

20





ZBD 62086

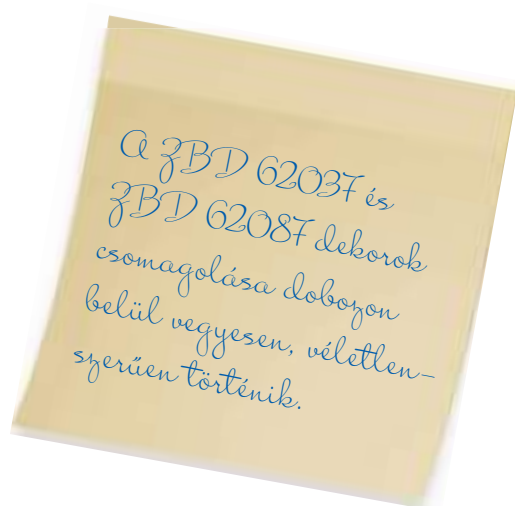

20 x 60 cm



ZBD 62087



4 R10/B  
4 R11/C

ZGD 60605  
ZGDR 60605



4 R10/B

ZGD 60606

30 x 60 cm



Zalakerámia

20 x 60 cm



ZBD 62036



ZBD 62089

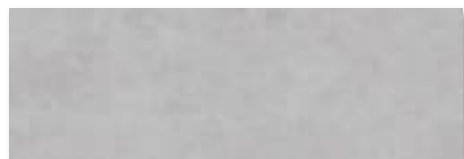

ZBD 62038



ZBD 62088



ZBD 62039



ZBD 62037



ZBD 62080



ZBD 62081



Zalakerámia



20 x 60 cm



ÚJDONSÁG



CEMENTI F-6260 I

szett

30 x 60 cm

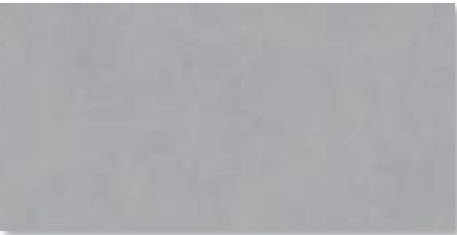

4 R10/B  
4 R11/C

ZGD 60607  
ZGDR 60607



4

ZGD 6006 I

Hozzá ajánljuk:  
Nord padlólap

cementi	cm						
ZBD 62036, 62037, 62038, 62039	20 x 60 x 0,9	11	1,32	19,87	60	79,2	1222
ZBD 62082, 62084, 62086, 62087	20 x 60 x 0,9	11	1,32	19,87	60	79,2	1222
ZBD 62088, 62089	20 x 60 x 1	10	1,20	19,08	60	72,0	1175
ZBD 62083, 62085	20 x 60 x 1	10	1,20	19,08	60	72,0	1175
CEMENTI F-62601	(3 x) 20 x 60 x 0,9	3 set	1,08	16,26	-	-	-
ZGD 60605, 60606, 60607, ZGDR 60607	30 x 60 x 0,85	7	1,26	22,03	40	50,4	911
ZGD 60061	30 x 60 x 0,85	7	1,26	22,03	40	50,4	911









# couche

20 x 60 cm



V3



ZBD 62095



ZBD 62096



ZBD 62097



Zalakerámia



## couche

	cm		m <sup>2</sup>	kg		m <sup>2</sup>	kg
ZBD 62095, 62096	20 x 60 x 0,9	11	1,32	19,87	60	79,2	1222
ZBD 62097	20 x 60 x 1	10	1,20	19,08	60	72	1175
COUCHE F-62097	20 x 60	8	0,96	15,26	-	-	-
COUCHE SZ-62097	60 x 3,7	18	0,40	6,35	-	-	-
ZGD 32095, 32096	30 x 30 x 0,74	17	1,53	22,62	42	64,26	980



Zalakerámia



exotic

20 x 60 cm



V3

ÚJDONSÁG



ZBD 62101



ZBD 62102



Zalakerámia

28





20 x 60 cm



V3

ÚJDONSÁG

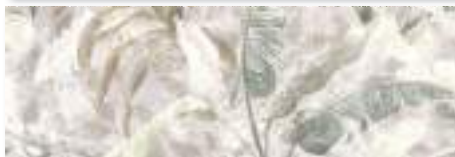

EXOTIC F-62101

szett

Cementi padlólapokkal  
jól kombinálható

exotic

ZGD 62101, 62102

EXOTIC F-62101



20 x 60 x 0,9

(5 x) 20 x 60 x 0,9



11  
1 set



1,32  
0,6



19,87  
9,03



60  
-



79,2  
-



1222  
-



Zalakerámia

29



fiume

20 x 60 cm



V3



ZBD 62090



ZBD 62091



ZBD 62092



ZBD 62094



Zalakerámia

30

60 x 9,5 cm



FIUME SZ-62093

20 x 60 cm



ZBD 62093



V3

30 x 30 cm



4

ZGD 32090



4

ZGD 32091



4

ZGD 32092



V3



A FIUME SZ-62093  
dekor csomagolása  
dobozon belül egyezően,  
véletlenszerűen történik.

fiume

	cm		m <sup>2</sup>	kg		m <sup>2</sup>	kg
ZBD 62090, 62091, 62092, 62093	20 x 60 x 0,9	11	1,32	19,87	60	79,2	1222
ZBD 62094	20 x 60 x 1	10	1,20	19,08	60	72	1175
FIUME SZ-62093	60 x 9,5	18	1,03	15,44	-	-	-
ZGD 32090, 32091, 32092	30 x 30 x 0,74	17	1,53	22,62	42	64,26	980



Zalakerámia



20 x 60 cm



V2



ZBD 62160



ZBD 62164



ZBD 62161



ZBD 62165



Zalakerámia

32

20 x 60 cm



ZBD 62162



ZBD 62166



ZBD 62163



ZBD 62167



4

ZGD 62177



30 x 60 cm









4

ZGD 60077



*Hozzá ajánljuk: Helios és  
Hellas padlólap*

geo	cm						
ZBD 62160, 62164	20 x 60 x 0,9	11	1,32	19,87	60	50,4	1222
ZBD 62161, 62162, 62163, 62165, 62166, 62167	20 x 60 x 1	10	1,2	19,08	60	72	1175
ZGD 62177	20 x 60 x 0,83	12	1,44	24,33	36	51,84	906
ZGD 60077	30 x 60 x 0,85	7	1,26	22,03	40	50,4	911



Zalakerámia



hana

20 x 60 cm



V3



ZBD 62022



ZBD 62023



ZBD 62025

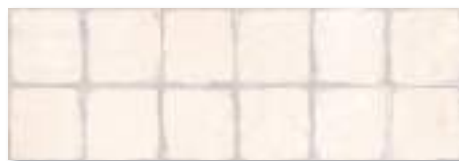

ZBD 62026



Zalakerámia

34



20 x 60 cm



HANA F-62022  
szett



HANA F-62023  
szett



60 x 6 cm



HANA SZ-62023

20 x 60 cm



4

ZGD 62022



4

ZGD 62023



Zalakerámia

20 x 60 cm





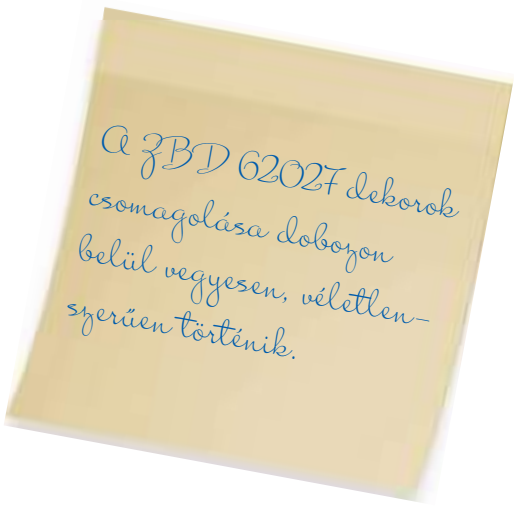



ZBD 62027



33,3 x 33,3 cm



4 ZGD 35023

hana	cm						
HANA F-62022, 62023	(3 x) 20 x 60 x 0,9	3 set	1,08	16,25	-	-	-
HANA SZ-62023	6 x 60	24	0,86	12,11	-	-	-
ZBD 62022, 62023, 62025, 62026, 62027	20 x 60 x 0,9	11	1,32	19,87	60	79,2	1222
ZGD 35023	33,3 x 33,3 x 0,8	12	1,33	23,04	46	61,18	1090
ZGD 62022, 62023	20 x 60 x 0,83	12	1,44	24,33	36	51,84	906







20 x 60 cm



V2



ZBD 62030



ZBD 62033



ZBD 62028



ZBD 62029



Zalakerámia

38

20 x 1,2 cm

BLUE PENCIL-2004

PENCIL ORANGE-2003



ZBD 62034



20 x 60 cm



V2

Hozzá ajánljuk:  
Amazonas padlólap



20 x 60 cm



V3



4

ZGD 62107



london

	cm		m <sup>2</sup>	kg		m <sup>2</sup>	kg
PENCIL BLUE-2004, ORANGE-2003	20 x 1,2 x 0,9	22	0,05	0,74	-	-	-
ZBD 62030, 62033, 62034, 62035	20 x 60 x 0,9	11	1,32	19,87	60	79,2	1222
ZBD 62028, 62029	20 x 60 x 1	10	1,20	19,08	60	72	1175
ZGD 62107	20 x 60 x 0,83	12	1,44	24,33	36	51,84	906



Zalakerámia

39



milia

20 x 60 cm



ZBD 62122



ZBD 62124



ZBD 62123

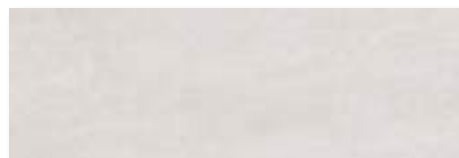

ZBD 62125



Zalakerámia

40

20 x 60 cm



V2

A ZBD 62126 és ZBD 62127 dekorok csomagolása dobozon belül teljesen véletlenszerűen történik.

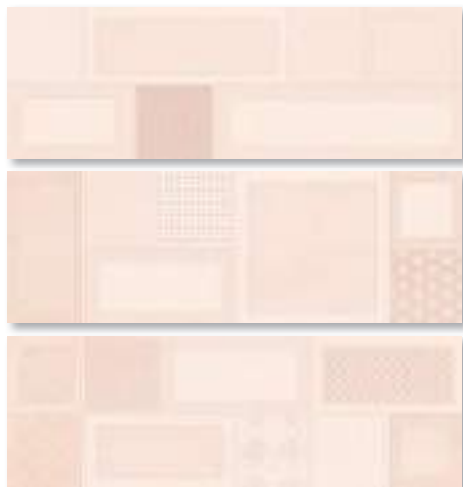

ZBD 62126



ZBD 62127



ZBD 62128



ZBD 62129

30 x 60 cm



V3

Hozzá ajánljuk:  
Canada és Nord padlólap



4

ZGD 60001



4

ZGD 60061



milja

	cm		m <sup>2</sup>	kg		m <sup>2</sup>	kg
ZBD 62122, 62123, 62124, 62125, 62126, 62127	20 x 60 x 0,9	11	1,32	19,87	60	79,2	1222
ZBD 62128, 62129	20 x 60 x 1	10	1,2	19,87	60	72	1175
ZGD 60001, 60061	30 x 60 x 0,85	7	1,26	22,03	40	50,4	911



Zalakerámia



mirambel

20 x 60 cm



V4



ZBD 62070



Zalakerámia

42

A terméskála elemei jelentős színárnyalatbeli eltérést mutathatnak.  
All products of the entrie batch show big deviations in shade  
difference V4.



20 x 60 cm



V4

ZBD 6207 I

30 x 30 cm



V4



4

ZGD 32009\*

Hozzá ajánljuk:  
Füre padlólap

\*A termék ZGD 35009 cikkszámán elérhető 33,3 x 33,3 cm méretben is a készlet erejéig.

Mirambel és Malcom  
család kombinálása



mirambel

ZBD 62070, ZBD 62071

ZGD 32009

ZGD 35009

cm



m<sup>2</sup>

kg



m<sup>2</sup>

kg

20 x 60	11	1,32	19,87	60	79,20	1222
30 x 30 x 0,74	17	1,53	22,62	42	64,26	980
33,3 x 33,3 x 0,8	12	1,33	23,04	46	61,18	1090



Zalakerámia

43



20 x 60 cm



V2



ZBD 62053



ZBD 62054



SYLVIE F-62053



SYLVIE F-62054



Zalakerámia

44

60 x 6,7 cm



SYLVIE SZ-62053



SYLVIE SZ-62054



20 x 60 cm



GIARDINO F-62053



GIARDINO F-62054



20 x 60 cm



4

ZGD 62053



4

ZGD 62054



V2



sylvie

	cm		m <sup>2</sup>	kg		m <sup>2</sup>	kg
ZBD 62053, 62054	20 x 60 x 0,9	11	1,32	19,87	60	79,20	1222
SYLVIE F-62053, 62054	2 x 20 x 60	5 set	1,20	18,06	-	-	-
GIARDINO F-62053, 62054	3 x 20 x 60	3 set	1,08	16,25	-	-	-
SYLVIE SZ-62053, 62054	60 x 6,5	24	0,94	13,12	-	-	-
ZGD 62053, 62054	20 x 60 x 0,83	12	1,44	24,33	36	51,84	906



Zalakerámia

45



textil

20 x 60 cm



v2



ZBD 62265



ZBD 62267



ZBD 62266



Zalakerámia

46



ZBD 62268



20 x 60 cm

ZBD 62269

60 x 4,5 cm

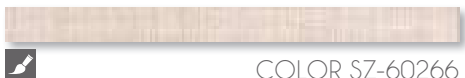

COLOR SZ-60266



COLOR SZ-60013



V2



29,8 x 29,8 cm



ZBM 32361

1 háló = 36 db 4,8 cm oldalú elem



V2



textil

	cm		m <sup>2</sup>	kg		m <sup>2</sup>	kg
ZBD 62265, 62266, 62267, 62268, 62269	20 x 60 x 0,9	11	1,32	19,87	60	79,2	1222
COLOR SZ-60266, SZ-60013	60 x 4,5	18	0,49	7,31	-	-	-
ZBM 32361	29,8 x 29,8	10	0,89	13,5	-	-	-



Zalakerámia

47





traver

20 x 60 cm



V3



ZBD 62062



ZBD 62063



ZBD 62064



ZBD 62065



Zalakerámia

48





60 x 6 cm

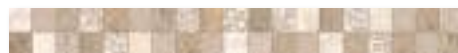

TRAYER SZ-62064

20 x 60 cm



4

ZGD 62062



4

ZGD 62063



V3



trayer

	cm		m <sup>2</sup>	kg		m <sup>2</sup>	kg
ZBD 62062, 62063, 62064, 62065	20 x 60 x 0,9	11	1,32	19,87	60	79,2	1222
TRAYER SZ-62064	60 x 6	24	0,86	12,11	-	-	-
ZGD 62062, 62063	20 x 60 x 0,83	12	1,44	24,33	36	51,84	906



Zalakerámia

49



20 x 60 cm



ZBD 62056



ZBD 62058



ZBD 62057



ZBD 62059



Zalakerámia

50



20 x 60 cm



ZBD 62060



ZBD 62055

60 x 6 cm



VIENNA SZ-62057



VIENNA SZ-62059



20 x 60 cm



4

ZGD 62056



4

ZGD 62058



V2



vienna

	cm		m <sup>2</sup>	kg		m <sup>2</sup>	kg
ZBD 62056, 62057, 62058, 62059, 62060	20 x 60 x 0,9	11	1,32	19,87	60	79,2	1222
VIENNA SZ-62057, SZ-62059	60 x 6	24	0,86	12,11	-	-	-
ZBD 62055	20 x 60 x 1	10	1,20	19,08	60	72	1175
ZGD 62056, 62058	20 x 60 x 0,83	12	1,44	24,33	36	51,84	906



Zalakerámia

51

20 x 50



albero

20 x 50 cm



ZBD 53003



ZBD 53005



ZBD 53004



ZBD 53006



V3



Zalakerámia

53

20 x 50 cm



ZVD 53009



ZBD 53011



ALBERO F-53003  
szett



MOKKA F-53001



BÖGRE F-53001



BARRIQUE F-53021  
szett



Zalakerámia



20 x 50 cm



2

ZPD 53003



2

ZPD 53005



2

ZPD 53004



2

ZPD 53006



2

ZPD 53009

30 x 30 cm



4

ZGD 32203



4

ZGD 32204



4

ZGD 32205

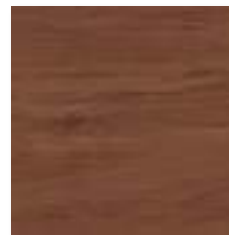

4

ZGD 32206



Zalakerámia

55





20 x 50 cm



ZBD 53007



ZBD 53008



ZVD 53010



Zalakerámia

20 x 50 cm



2

ZPD 53007



2

ZPD 53008



2

ZPD 53010



V3

30 x 30 cm



4

ZGD 32207



4

ZGD 32208



V3



albero

	cm		m <sup>2</sup>	kg		m <sup>2</sup>	kg
ALBERO F-53003	3 x 20 x 50	4 set	1,20	18,40	-	-	-
ZVD 53009, 53010	20 x 50 x 0,9	13	1,30	19,94	48	62,4	987
ZBD 53003, 53004, 53005, 53006, 53007, 53008, 53011	20 x 50 x 0,9	13	1,30	19,94	48	62,4	987
ZPD 53003, 53004, 53005, 53006, 53007, 53008, 53009	20 x 50 x 0,9	13	1,30	19,94	48	62,4	987
ZPD 53010	20 x 50 x 0,9	13	1,30	19,94	48	62,4	987
BARRIQUE F-53021	2 x 20 x 50	6 set	1,20	18,40	-	-	-
BÖGRE F-53001	20 x 50	13	1,30	19,94	-	-	-
MOKKA F-53001	20 x 50	13	1,30	19,94	-	-	-
ZGD 32203, 32204, 32205, 32206, 32207, 32208	30 x 30 x 0,74	17	1,53	22,62	42	64,26	980



Zalakerámia

57



azali

20 x 50 cm



V2



ZBD 53040



ZBD 53041



ZBD 53044



ZVD 53048



Zalakerámia

58

20 x 50 cm



DAHLIA F-53021  
szett



FARFALLE F-53040  
szett



ZVD 53049



ZBD 53045



ZBD 53046



ZBD 53047



ZBD 53042



ZBD 53043



Zalakerámia



30 x 30 cm



v2



4

ZGD 32041



4

ZGD 32043



Zalakerámia  
60

azali

	cm		m <sup>2</sup>	kg		m <sup>2</sup>	kg
DAHLIA F-53021	2 x 20 x 50	5 set	1,00	15,34	-	-	-
FARFALLE F-53040	2 x 20 x 50	5 set	1,00	15,34	-	-	-
ZBD 53040, 53041, 53042, 53043	20 x 50 x 0,9	13	1,30	19,94	48	62,4	987
ZBD 53044, 53045, 53046, 53047	20 x 50 x 0,9	13	1,30	19,94	48	62,4	987
ZVD 53048, 53049	20 x 50 x 0,9	13	1,30	19,94	48	62,4	987
ZGD 32041, 32043	30 x 30 x 0,74	17	1,53	22,62	42	64,26	980







carneval

20 x 50 cm

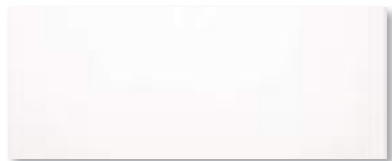

ZBK 53001

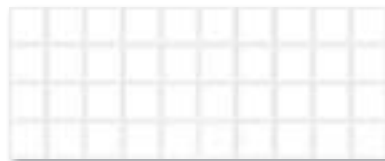

ZBK 53004



ZBD 53058



ZBD 53057



Zalakerámia

62

20 x 50 cm



ZBV 53003



PICCANTE F-53022

szett



PICCANTE F-53021

szett



AROMA F-53001



COCKTAIL F-53002



ZBK 53002

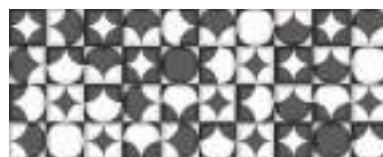

ZBD 53056



Zalakerámia

20 x 50 cm



NAUTICA F-5302 I

szett

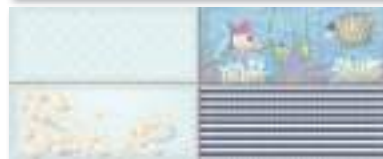

NEPTUN F-5302 I

szett



ZBD 53070



ZVD 53070



Zalakerámia

64







20 x 50 cm



BEACH F-5304 I  
szett



## carneval

	cm						
AROMA F-53001	20 x 50	12	1,20	19,31	-	-	-
BEACH F-53041	4 x 20 x 50	3 set	1,20	19,31	-	-	-
COCKTAIL F- 53002	20 x 50	13	1,30	19,94	-	-	-
NAUTICA F-53021	2 x 20 x 50	6 set	1,2	19,31	-	-	-
NEPTUN F-53021	2 x 20 x 50	6 set	1,2	19,31	-	-	-
PICCANTE F-53021, 53022	2 x 20 x 50	6 set	1,2	19,31	-	-	-
ZBD 53056, 53057, 53058	20 x 50 x 0,9	13	1,3	19,94	48	62,4	987
ZBK 53001, 53002, 53004	20 x 50 x 0,9	13	1,3	19,94	48	62,4	987
ZBD 53070, ZVD 53070, ZBV 53003	20 x 50 x 1	12	1,2	19,31	48	57,6	957



Zalakerámia

65





20 x 50 cm



ZBD 53076



ZBD 53077



50 x 5 cm



CONCRETO SZ-50078



Zalakerámia

66



20 x 50 cm



ZBD 53078



ZBD 53075



ZBD 53073



ZBD 53072

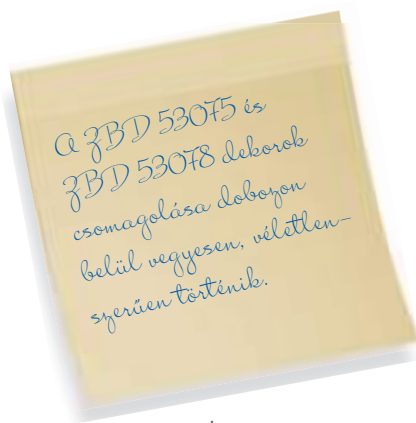

ZBD 53074

50 x 5 cm



CONCRETO SZ-50075

concreto

	cm		m <sup>2</sup>	kg		m <sup>2</sup>	kg
ZBD 53072, 53073, 53074, 53075	20 x 50 x 0,9	13	1,30	19,94	48	62,4	987
ZBD 53076, 53077, 53078	20 x 50 x 0,9	13	1,30	19,94	48	62,4	987
CONCRETO SZ-50075, SZ-50078	50 x 5	10	0,25	3,83	-	-	-



Zalakerámia



elegance

20 x 50 cm



V2

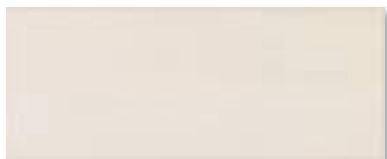

ZBK 53940



ZBK 53941



ZBK 53942



FIORE F-53001



Zalakerámia

68



DAHLIA F-53021

szett

20 x 50 cm



ELEGANCE F-5321

50 x 5 cm



ELEGANCE SZ-5301



4

ZRF 327



3

ZRF 329



3

ZRF 328

33,3 x 33,3 cm



V3



## elegance

	cm		m <sup>2</sup>	kg		m <sup>2</sup>	kg
ELEGANCE F-5321	20 x 50	10	1,00	15,34	-	-	-
ELEGANCE SZ-5301	50 x 5	10	0,25	3,75	-	-	-
DAHLIA F-53021	2 x 20 x 50	5 set	1,00	15,34	-	-	-
FIORE F-53001	20 x 50	12	1,20	18,40	-	-	-
ZBK 53940, 53941, 53942	20 x 50 x 0,9	13	1,30	19,94	48	62,40	987
ZRF 327, 328, 329	33,3 x 33,3 x 0,8	12	1,33	23,04	46	61,18	1090



Zalakerámia

69



firenze

20 x 50 cm



V3



ZBD 53012

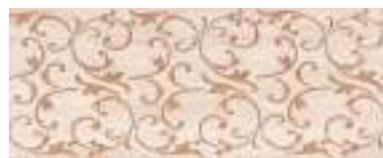

ZBD 53015



ZBD 53013



ZBD 53014



Zalakerámia

70

30 x 30 cm



3

ZGD 32013



firenze

ZBD 53012, 53013, 53014, 53015

ZGD 32013



20 x 50 x 0,9

30 x 30 x 0,74



13

17



1,30

1,53



19,94

23,45



48

42



62,4

64,26



987

1015



Zalakerámia

71



20 x 50 cm

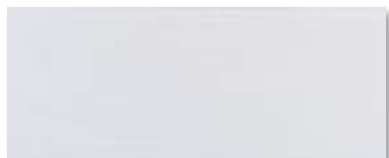

ZBK 53928



ZBK 53929



KENDO F-532 I

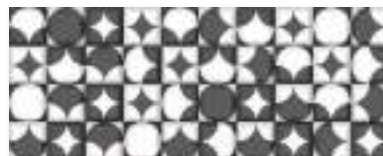

ZBD 53056



Zalakerámia

72





SPA F-5302 I  
szett



SPA F-5300 I

50 x 3,5 cm



LOGAN SZ-530 I

20 x 50 cm



30 x 30 cm



4

ZRG 32315



4

ZRG 32316\*



\*A termék **ZRF 316** cikkszámán elérhető  
33,3 x 33,3 cm méretben is a készlet erejéig

kendo

	cm		m <sup>2</sup>	kg		m <sup>2</sup>	kg
LOGAN SZ-5301	50 x 3,5	10	0,175	2,63	-	-	-
SPA F-53001	20 x 50	13	1,3	19,94	-	-	-
SPA F-53021	2 x 20 x 50	6 set	1,2	18,40	-	-	-
KENDO F-5321	20 x 50	10	1	15,34	-	-	-
ZBD 53056	20 x 50 x 0,9	13	1,3	19,94	48	62,4	987
ZBK 53028, 53029	20 x 50 x 0,9	13	1,30	19,94	48	62,4	987
ZRG 32315, 32316	30 x 30 x 0,74	17	1,53	23,45	42	64,26	1015
ZRF 316	33,3 x 33,3 x 0,8	12	1,33	23,04	46	61,18	1090



Zalakerámia

73



20 x 50 cm



ZBK 53003

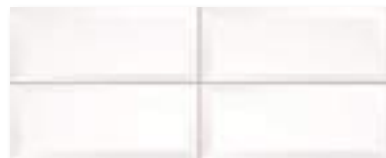

ZBV 53003



ZBD 53071



ZVD 53071



Zalakerámia

74





20 x 50 cm



ZBD 53112



ZVD 53112

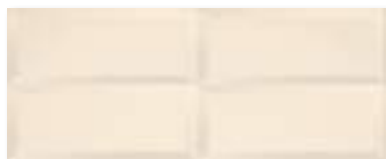

ZBK 53005

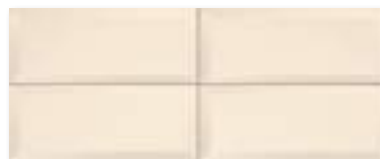

ZBV 53005



ZBD 53103



ZVD 53103



ZBD 53104



ZVD 53104



ZBD 53105



ZVD 53105

metro



ZBK / ZBV 53003, 53005

20 x 50 x 1

12

1,20

19,31

48

57,6

957

ZBD / ZVD 53071, 53112

20 x 50 x 1

12

1,20

19,31

48

57,6

957

ZBD / ZVD 53103, 53104, 53105

20 x 50 x 1

12

1,20

19,31

48

57,6

957



Zalakerámia





opera

20 x 50 cm



ZBD 53022



ZBD 53023



ZBD 53020



ZVD 53021



Zalakerámia

78



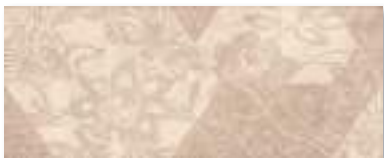

ZBD 53024



OPERA F-53022



30 x 30 cm

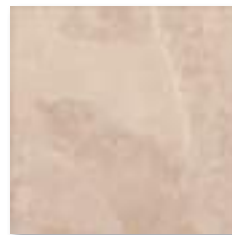







4

ZGD 32023



V3

opera

	cm						
ZBD 53020, 53022, 53023, 53024	20 x 50 x 0,9	13	1,30	19,94	48	62,4	987
ZVD 53021	20 x 50 x 0,9	13	1,30	19,94	48	62,4	987
OPERA F- 53022	2 x 20 x 50	5 set	1,00	15,34	-	-	-
ZGD 32023	30 x 30 x 0,74	17	1,53	22,62	42	64,26	980



Zalakerámia

79



petrol

20 x 50 cm



V3



ZBD 53034



ZBD 53035

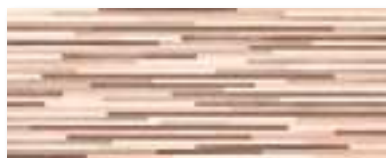

ZBD 53036

50 x 3 cm



PETROL SZ-50036



Zalakerámia

80



ZBD 53031



ZBD 53033



ZBD 53030



ZBD 53026



CITY F-53030  
szett

20 x 50 cm



ZBD 53032

50 x 3 cm



PETROL SZ-50033

20 x 50 cm



ZBD 53028



BUDAPEST F-53030  
szett



Zalakerámia



20 x 50 cm



ZBD 53029



ZBD 53027



ZBD 53025



BUDAPEST F-53029

szett



CITY F-53029

szett



20 x 50 cm



2

ZPD 53028



2

ZPD 53027



Zalakerámia

82

30 x 30 cm



4

ZGD 32030



4

ZGD 32028



4

ZGD 32029

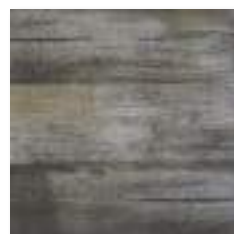

4

ZGD 32027



V3



petrol

	cm		m <sup>2</sup>	kg		m <sup>2</sup>	kg
BUDAPEST F-53029, 53030	3 × 20 × 50	4 set	1,20	18,40	-	-	-
CITY F- 53029, 53030	2 × 20 × 50	5 set	1,00	15,34	-	-	-
PETROL SZ-50033, SZ-50036	50 × 3	20	0,30	4,60	-	-	-
ZBD 53031, 53032, 53033, 53034, 53035, 53036	20 × 50 × 0,9	13	1,30	19,94	48	62,4	987
ZBD 53025, 53026, 53027, 53028, 53029, 53030	20 × 50 × 0,9	13	1,30	19,94	48	62,4	987
ZGD 32027, 32028, 32029, 32030	30 × 30 × 0,74	17	1,53	22,62	42	64,26	980
ZPD 53027, 53028	20 × 50 × 0,9	13	1,30	19,94	48	62,4	987



Zalakerámia

83



simba

20 x 50 cm



V2

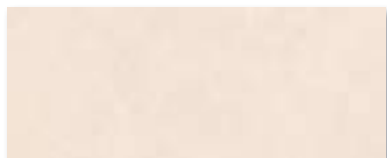

ZBD 53081



ZBD 53084



ZBD 53085



ZBD 53088



Zalakerámia

84



20 x 50 cm

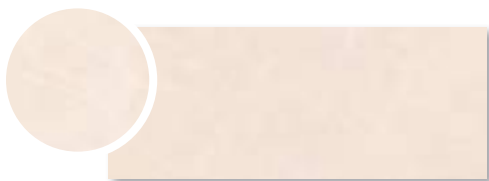

ZBD 53083



ZBD 53082



V2

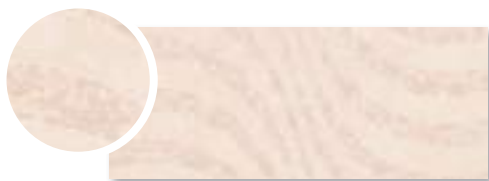

SIMBA F-53083



SIMBA F-53082





20 x 50 cm



ZBD 53087



ZBD 53086



SIMBA F-53087



SIMBA F-53086

30 x 30 cm

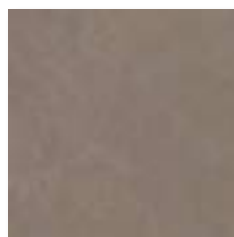

ZGD 32084

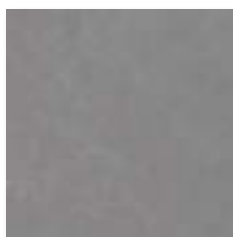

ZGD 32088



Zalakerámia

86

simba

	cm		m <sup>2</sup>	kg		m <sup>2</sup>	kg
ZBD 53081, 53082, 53083, 53084	20 x 50 x 0,9	13	1,30	19,94	48	62,4	987
ZBD 53085, 53086, 53087, 53088	20 x 50 x 0,9	13	1,30	19,94	48	62,4	987
SIMBA F-53082, F-53083, F-53086 F-53087	20 x 50	10	1,00	15,34	-	-	-
ZGD 32084, 32088	30 x 30 x 0,74	17	1,53	22,62	42	64,26	980

25 x 40



albus

25 x 40 cm



V2



ZBD 42008



ZBD 42010



ZBD 42009



ZBD 42045

40 x 6 cm



ALBUS SZ-4001

25 x 6 cm



ALBUS  
SZ-2501

25 x 5 cm



ALBUS  
SZ-2502



Zalakerámia

88

25 x 40 cm



ZBD 42011



ZBD 42012



V2

25 x 5 cm



ALBUS  
SZ-2504

25 x 6 cm



ALBUS  
SZ-2503

40 x 6 cm



ALBUS SZ-4003

30 x 30 cm



4 ZGD 32046



4 ZGD 32045



V2



albus

	cm		m <sup>2</sup>	kg		m <sup>2</sup>	kg
ZBD 42008, 42009, 42010, 42011, 42012, 42045	25 x 40 x 0,8	15	1,50	20,30	54	81	1126
ALBUS SZ-2501, 2503	25 x 6	20	0,30	3,96	-	-	-
ALBUS SZ-2502, 2504	25 x 5	20	0,25	3,30	-	-	-
ALBUS SZ-4001, 4003	40 x 6	12	0,29	3,80	-	-	-
ZGD 32045, 32046	30 x 30 x 0,74	17	1,53	22,62	42	64,26	980



Zalakerámia

89



25 x 40 cm

40 x 3,5 cm



V2



ZBD 42040



ZBD 42042



LOGAN SZ-4202



ZBD 42041



ZBD 42043



Zalakerámia

90





30 x 30 cm



4

ZGD 32044



4

ZGD 32036

*Hozzá ajánljuk:  
Legno padlólap*



V2



aspen

ZBD 42040, 42041, 42042, 42043

LOGAN SZ-4202

ZGD 32044, 32036



25 x 40 x 0,8



15



1,50



20,30



54



81



1126

40 x 3,5 x 0,8

12

0,17

2,22

-

-

-

30 x 30 x 0,74

17

1,53

22,62

42

64,26

980



Zalakerámia

91



balance

25 x 40 cm



V2

ÚJDONSÁG



ZBD 42091

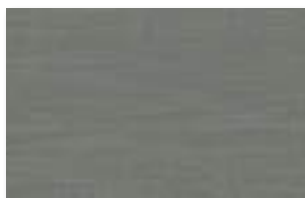

ZBD 42093



ZBD 42095



ZBD 42092



BALANCE F-42091



Zalakerámia

92

Hozzá ajándéjuk:  
Carnaval padlólap



4 ZRC 191

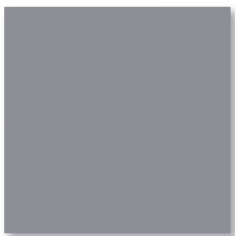

4 ZRC 193

30 x 30 cm



balance	cm		m <sup>2</sup>	kg		m <sup>2</sup>	kg
ZBD 42091, 42093, 42095	25 x 40 x 0,8	15	1,50	20,30	54	81	1126
ZBD 42092	25 x 40 x 0,9	13	1,30	18,41	54	70,2	1024
BALANCE F-42091	25 x 40	12	1,20	16,24	-	-	-
ZRG 191, 193	30 x 30 x 0,74	17	1,53	22,62	42	64,26	980



25 x 40 cm

40 x 12 cm



ZBD 42080



ZBD 42081



BAMBOO F-42080



BAMBOO SZ-4002

25 x 5 cm



BAMBOO SZ-2501



Zalakerámia

94

4 x 25 x 40 cm

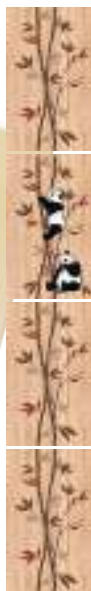
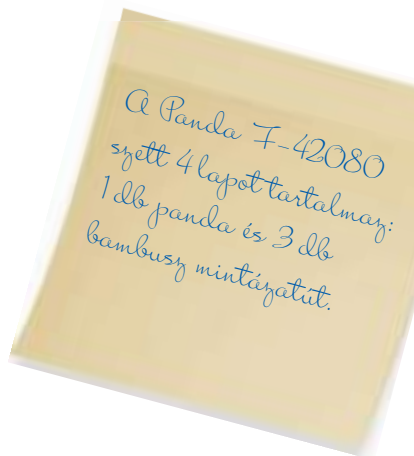

PANDA F-42080

szett

25 x 6,5 cm



PANDA SZ-2502

Hozzá ajánljuk:  
Albero és Legno padlólap

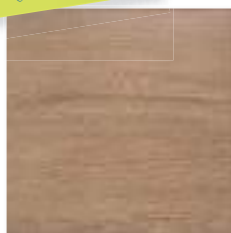

4

ZGD 32037



4

ZGD 32204

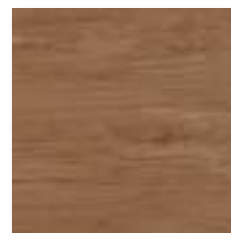

4

ZGD 32205

30 x 30 cm



V3



bamboo

	cm		m <sup>2</sup>	kg		m <sup>2</sup>	kg
ZBD 42080, ZBD 42081	25 x 40 x 0,8	15	1,50	20,30	54	81	1126
BAMBOO F-42080	25 x 40	15	1,50	20,30	54	81	1126
BAMBOO SZ-2501	25 x 5	22	0,28	3,75	-	-	-
BAMBOO SZ-4002	40 x 12	13	0,62	8,44	-	-	-
PANDA SZ-2502	25 x 6,5	20	0,33	4,40	-	-	-
PANDA F-42080	(4 x) 25 x 40	3 set	1,20	16,24	-	-	-
ZGD 32037	30 x 30 x 0,74	17	1,53	22,62	42	64,26	980
ZGD 32204, 32205	30 x 30 x 0,74	17	1,53	22,62	42	64,26	980



Zalakerámia

95



carneval

25 x 40 cm



v2

ÚJDONSÁG

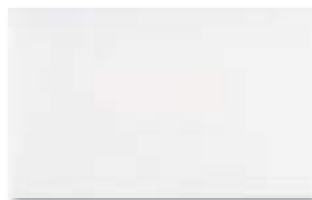

ZBK 601



ZBK 42601



ZBD 42090

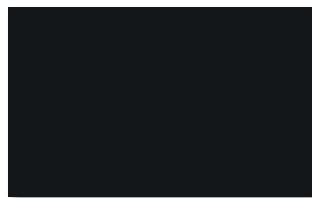

ZBK 603



ZBK 42603



Zalakerámia

96





25 x 40 cm

ZBK 602

ZBK 42602



V2



30 x 30 cm

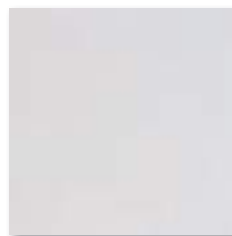

4

ZRG 191

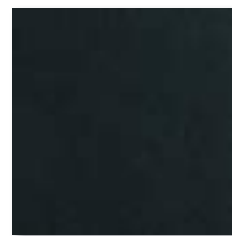

3

ZRG 192



V3



carneval

	cm		m <sup>2</sup>	kg		m <sup>2</sup>	kg
ZBK 601, 602, 603	25 x 40 x 0,8	15	1,50	20,30	54	81	1126
ZBK 42601, 42602, 42603, ZBD 42090	25 x 40 x 0,9	13	1,30	18,41	54	70,2	1024
ZRG 191, 192	30 x 30 x 0,74	17	1,53	22,62	42	64,26	980



Zalakerámia

97



eramosa

25 x 40 cm



V3



ZBD 42007



ZBD 42001



ZBD 42002



ZBD 42003

40 x 6 cm



ERAMOSA SZ-4006



Zalakerámia

98

25 x 6,3 cm



ERAMOSA SZ-2506



25 x 40 cm



ZBD 42004



ZVD 42006



40 x 2,8 cm



ERAMOSA L-4005



ERAMOSA L-4006



V3





30 x 60 cm



4

ZGD 60025

30 x 30 cm



4

ZGD 32003

eramosa

	cm		m <sup>2</sup>	kg		m <sup>2</sup>	kg
ZBD 42001, 42002, 42003, 42004, 42007	25 x 40 x 0,8	15	1,50	20,30	54	81	1126
ZGD 60025	30 x 60 x 0,85	7	1,26	22,03	40	50,4	911
ZGD 32003	30 x 30 x 0,74	17	1,53	22,62	42	64,26	980
ZVD 42006	25 x 40 x 0,8	15	1,50	20,30	54	81	1126
ERAMOSZA SZ-2506	25 x 6,3	20	0,32	4,17	-	-	-
ERAMOSZA L-4005, L-4006	40 x 2,8	24	0,27	3,55	-	-	-
ERAMOSZA SZ-4006	40 x 6	12	0,29	3,80	-	-	-



Zalakerámia

100





harmony

25 x 40 cm



V2

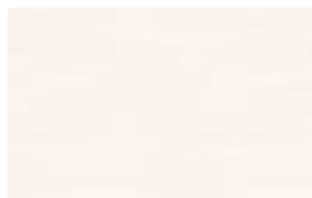

ZBD 42185



ZBD 42188

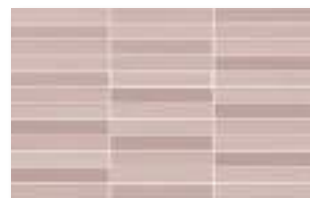

ZBD 42189



ZBD 42184

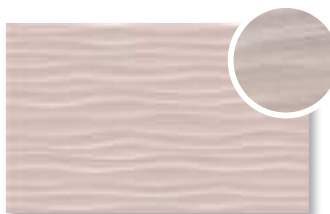

ZBD 42190



HARMONY F-42185



Zalakerámia

102





30 x 30 cm





V2

4

ZGD 32188



harmony

	cm		m <sup>2</sup>	kg		m <sup>2</sup>	kg
ZBD 42185, 42188, 42189	25 x 40 x 0,8	15	1,50	20,30	54	81	1126
ZBD 42184, 42190	25 x 40 x 0,9	13	1,30	18,41	54	70,2	1024
HARMONY F-42185	25 x 40	12	1,20	16,24	-	-	-
ZGD 32188	30 x 30 x 0,74	17	1,53	22,62	42	64,26	980



Zalakerámia

103



kitti

25 x 40 cm



v2



ZBD 42051



ZBD 42052



ZBD 42053



 KITTI F-4201



Zalakerámia

104

25 x 40 cm



ZBD 42054



ZBD 42056



 KITTI F-4202



V2



ZBD 42060



ZBD 42061



 KITTI F-4204

30 x 30 cm



 ZGD 32052



 ZGD 32055









 ZGD 32061



V2



kitti

							
ZBD 42051, 42052, 42053, 42054, 42056	25 x 40 x 0,8	15	1,50	20,30	54	81	1126
ZBD 42060, 42061	25 x 40 x 0,8	15	1,50	20,30	54	81	1126
KITTI F-4201, 4202, 4204	25 x 40 x 0,8	12	1,20	16,24	-	-	-
ZGD 32052, 32055, 32061	30 x 30 x 0,74	17	1,53	22,62	42	64,26	980



Zalakerámia

105



legno

25 x 40 cm



V3



ZBD 42035



ZBD 42036



ZBD 42037



ZBD 42038



Zalakerámia

106



25 x 40 cm



ZBD 42039



ZVD 42034



V3

30 x 30 cm



4

ZGD 32035



4

ZGD 32036



V3



4

ZGD 32037



4

ZGD 32038

legno

	cm						
ZBD 42035, 42036, 42037, 42038, 42039	25 x 40 x 0,8	15	1,50	20,30	54	81	1126
ZVD 42034	25 x 40	15	1,50	20,30	54	81	1126
ZGD 32035, 32036, 32037, 32038	30 x 30 x 0,74	17	1,53	22,62	42	64,26	980



Zalakerámia

107



quador

25 x 40 cm



V3



ZBD 42070



ZBD 42071



ZBD 42072



QUADOR F-42070

40 x 4,1 cm



QUADOR SZ-42072



Zalakerámia

108





30 x 30 cm



4

ZGD 32205



V3



Hozzá ajánljuk:  
Albero padlólap

quador

	cm		m <sup>2</sup>	kg		m <sup>2</sup>	kg
ZBD 42070, 42071	25 x 40 x 0,8	15	1,50	20,30	54	81	1126
ZBD 42072	25 x 40 x 0,9	13	1,30	18,41	54	70,2	1024
QUADOR F-42070	25 x 40 x 0,8	15	1,50	20,30	-	-	-
QUADOR SZ-42072	40 x 4,1	12	0,20	3,07	-	-	-
ZGD 32205	30 x 30 x 0,74	17	1,53	22,62	42	64,26	980



Zalakerámia

109



25 x 40 cm



ZBK 440  
SELMA AVORIO



ZBK 442  
SELMA MARRONE



ZBK 441  
SELMA CAFFE



 ZBM 44012  
1 háló = 35 db 3,38 x 7,8 cm-es elem



Zalakerámia

110

40 x 12 cm



LISTELLO SELMA CAFFE

LISTELLO SELMA  
MARRONE

40 x 25 cm



CAPPUCINO F-42440

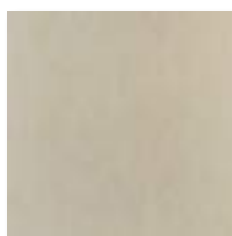
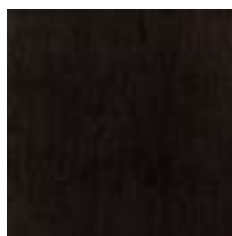
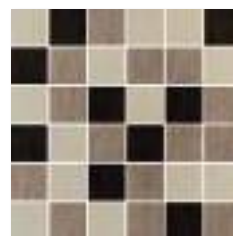

30 x 30 cm

4 ZRG 32224\*  
SELMA AVORIO4 ZRG 32226\*  
SELMA MARRONE4 ZRG 32225  
SELMA CAFFEZMG 32456  
1 háló = 36 db 4,7 cm oldalú elem

\*A termék **ZRG 224, ZRG 226** cikkszámokon elérhető  
**33,3 x 33,3 cm** méretben is a készlet erejéig

## selma

	cm		m <sup>2</sup>	kg		m <sup>2</sup>	kg
ZBM 44012, CAPPUCINO F-42440	25 x 40	12	1,20	16,24	-	-	-
ZMG 32456	30 x 30	5	0,55	9,65	-	-	-
LISTELLO SELMA CAFFE, MARRONE	40 x 12	12	0,58	7,61	-	-	-
ZBK 440 S. AVORIO, 441 S. CAFFE, 442 S. MARRONE	25 x 40 x 0,8	15	1,50	20,30	54	81,00	1126
ZRG 32224, 32225, 32226	30 x 30 x 0,74	17	1,53	22,62	42	64,26	980
ZRG 224 S. AVORIO, 226 S. MARRONE	33,3 x 33,3 x 0,8	12	1,33	22,62	46	61,18	980



Zalakerámia

111



SUZY

25 x 40 cm



V3



ZBD 42047



ZBD 42048



ZVD 42049

25 x 4,6 cm



SUZY SZ-2501



Zalakerámia

112

30 x 30 cm



V3

4

ZGD 32048



suzy

	cm		m <sup>2</sup>	kg		m <sup>2</sup>	kg
ZBD 42047, 42048	25 x 40 x 0,8	15	1,50	20,30	54	81	1126
ZVD 42049	25 x 40 x 0,8	15	1,50	20,30	54	81	1126
SUZY SZ-2501	25 x 4,6 x 0,8	22	0,25	3,34	-	-	-
ZGD 32048	30 x 30 x 0,74	17	1,53	22,62	42	64,26	980



Zalakerámia

113



textil

25 x 40 cm



ZBD 42065



ZBD 42063



ZBD 42066



ZBD 42064



Zalakerámia

114





40 x 12 cm



TEXTIL SZ-42065

30 x 30 cm



4

ZGD 32066



textil

	cm		m <sup>2</sup>	kg		m <sup>2</sup>	kg
ZBD 42063, 42064, 42065, 42066	25 x 40 x 0,8	15	1,50	20,30	54	81	1126
ZGD 32066	30 x 30 x 0,74	17	1,53	22,62	42	64,26	980
TEXTIL SZ-42065	40 x 12	12	0,58	7,61	-	-	-



Zalakerámia

115



25 x 40 cm



ZBK 623



ZBK 625



PARMA  
F-402 I



Zalakerámia

116



25 x 25 cm



ZBM 625



ZBM 623

1 háló = 36 db 3,9 cm oldalú elem



1 x 6 cm



RAVENNA LZ-106

6 x 6 cm



RAVENNA T-106

25 x 6 cm



RAVENNA SZ-106

szett

25 x 2 cm



TRAVERTINO PENCIL-106

25 x 5 cm



TRAVERTINO LONDON-100

25 x 7 cm



NINIVE SZ-100



TRAVERTINO LONDON-106



NINIVE SZ-106

25 x 3 cm



SIENA L-102

25 x 6,3 cm



SIENA SZ-102

25 x 8 cm



ANKARA SZ-106



Zalakerámia

117



30 x 30 cm

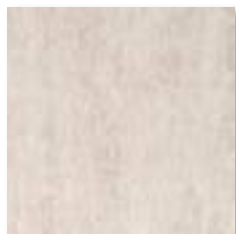

4

ZRG 32222



4

ZRG 32220

30 x 15 cm



RGD 32311

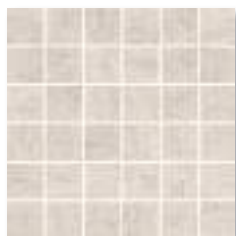

ZMG 32222\*

1 háló = 36 db 4,7 cm oldalú elem



ZMG 32220\*

\*A termék ZRG 220, ZRG 222, ZMG 220, ZMG 222 cikkszámán elérhető 33,3 x 33,3 cm méretben is a készlet erejéig

travertino	cm		m <sup>2</sup>	kg		m <sup>2</sup>	kg
ANKARA SZ-106	25 x 8	20	0,40	5,28	-	-	-
NINIVE SZ-100, 106	25 x 7	24	0,41	5,39	-	-	-
PARMA F-4021	25 x 40 x 0,8	12	1,20	16,24	-	-	-
RAVENNA LZ-106	1 x 6	20	0,02	0,26	-	-	-
RAVENNA SZ-106	3 x 25 x 6	3	0,27	3,57	-	-	-
RAVENNA T-106	6 x 6	10	0,04	0,48	-	-	-
RGD 32311	30 x 15	20	0,45	6,65	-	-	-
SIENA L-102	25 x 3	40	0,30	4,06	-	-	-
SIENA SZ-102	25 x 6,3	20	0,32	4,16	-	-	-
TRAVERTINO LONDON-100, 106	25 x 5	30	0,38	4,95	-	-	-
TRAVERTINO LZ-100	1 x 6	20	-	0,60	-	-	-
TRAVERTINO PENCIL-106	25 x 2	30	0,15	1,98	-	-	-
ZBK 623, 625	25 x 40 x 0,8	15	1,50	20,30	54	81,00	1126
ZBM 623, 625	25 x 25 x 0,8	12	0,75	9,91	-	-	-
ZMG 32220, 32222	30 x 30	5	0,45	6,65	-	-	-
ZRG 32220, 32222	30 x 30 x 0,74	17	1,52	22,62	42	64,26	980
ZRG 220, 222	33,3 x 33,3 x 0,8	12	1,33	23,04	46	61,18	1090
ZMG 220, 222, 22023	33,3 x 33,3	5	0,55	9,65	-	-	-



Zalakerámia

118





woodshine

25 x 40 cm



V3



ZBK 681  
WOODSHINE  
BIANCO



ZBK 682  
WOODSHINE  
ORO



ZBK 683  
WOODSHINE  
NOCE



 WOODSHINE  
DECOR BIANCO



Zalakerámia

120



40 x 4 cm



LISTELLO WOODSHINE BIANCO



LISTELLO WOODSHINE ORO



LISTELLO WOODSHINE NOCE



30 x 30 cm



4 ZGD 32241\*  
WOODSHINE BIANCO



4 ZGD 32242\*  
WOODSHINE ORO

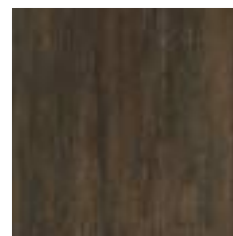

4 ZGD 32243\*  
WOODSHINE NOCE



V3

\*A termék ZRG 241, ZRG 242, ZRG 243 cikkszámokon elérhető  
33,3 x 33,3 cm méretben is a készlet erejéig

## woodshine

	cm		m <sup>2</sup>	kg		m <sup>2</sup>	kg
WOODSHINE DECOR BIANCO	25 x 40	12	1,20	16,24	-	-	-
LISTELLO WOODSHINE BIANCO, ORO, NOCE	40 x 4	12	0,38	5,07	-	-	-
ZBK 681 W. BIANCO, 682 W. ORO, 683 W. NOCE	25 x 40 x 0,8	15	1,50	20,30	54	81,00	1126
ZGD 32241, 32242, 32243	30 x 30 x 0,74	17	1,53	22,62	42	64,26	980
ZRG 241 W.BIANCO, 242 W.ORO, 243 W.NOCE	33,3 x 33,3 x 0,8	12	1,33	23,04	46	61,18	1090



Zalakerámia

121



25 x 40 cm



V3



ZBK 644

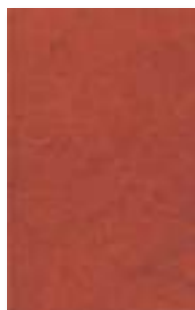

ZBK 645



ZBK 647

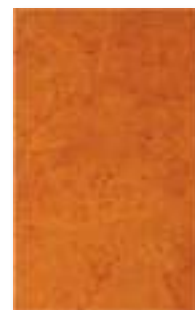

ZBK 648



Zalakerámia

122

25 x 40 cm



ZARAGOZA F-4025



ZARAGOZA F-4022



25 x 7,5 cm



ZARAGOZA SZ-102



ZARAGOZA SZ-105



BILBAO SZ-105

25 x 3,5 cm



ZARAGOZA L-102



ZARAGOZA L-105



BILBAO L-105



Zalakerámia

123



30 x 30 cm



4

ZRG 32148



3

ZRG 32145



zaragoza



	cm		m²	kg		m²	kg
BILBAO L-105	25 x 3,5	40	0,35	4,62	-	-	-
BILBAO SZ-105	25 x 7,5	20	0,38	4,95	-	-	-
ZARAGOZA F-4022, 4025	25 x 40	12	1,20	16,24	-	-	-
ZARAGOZA L-102, 105	25 x 3,5	40	0,35	4,62	-	-	-
ZARAGOZA SZ-102, 105	25 x 7,5	20	0,38	4,95	-	-	-
ZBK 644, 645, 647, 648	25 x 40 x 0,8	15	1,50	20,30	54	81,00	1126
ZRG 32145, 32148	30 x 30 x 0,74	17	1,53	22,62	42	64,26	980



Zalakerámia

124



20 x 30



antica

20 x 30 cm



V3



ZBD 31006



ZBD 31007

20 x 5 cm

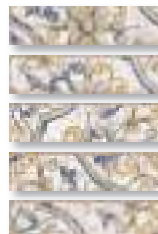

ANTICA SZ-2001

30 x 5 cm



ANTICA SZ-3001



Zalakerámia

126



Hozzá ajánljuk:  
Andalucía padlólap

30 x 30 cm



4

ZGD 32115

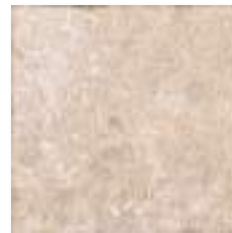







4

ZGD 32007



antica

	cm						
ZBD 31006, 31007	20 x 30 x 0,7	25	1,5	17,66	64	96	1160
ANTICA SZ-2001	20 x 5	20	0,20	2,35	-	-	-
ANTICA SZ-3001	30 x 5	28	0,42	4,94	-	-	-
ZGD 32007, ZGD 32115	30 x 30 x 0,74	17	1,53	22,62	42	64,26	980



Zalakerámia

127



20 x 30 cm



V3



ZBR 386



ZBR 387



ZBR 388



V3



KALOCSA F-3028



KALOCSA F-3027

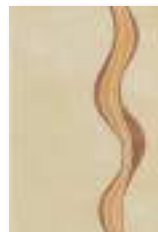

BUDAPEST F-3021



Zalakerámia

128



BUDAPEST  
SZ-2001



KALOCSA  
SZ-2007



KALOCSA  
SZ-2008

20 x 5 cm



30 x 30 cm



V3



4

ZGD 32287



3

ZGD 32288

## budapest

	cm		m <sup>2</sup>	kg		m <sup>2</sup>	kg
BUDAPEST F-3021	20 x 30	20	1,20	14,13	-	-	-
BUDAPEST SZ-2001	20 x 5	20	0,20	2,35	-	-	-
KALOCSA F-3027, 3028	20 x 30	20	1,20	14,13	-	-	-
KALOCSA SZ-2007, 2008	20 x 5	20	0,20	2,35	-	-	-
ZBR 386, 387, 388	20 x 30 x 0,7	25	1,50	17,66	64	96,00	1160
ZGD 32287, 32288	30 x 30 x 0,74	17	1,53	22,62	42	64,26	980



Zalakerámia

129



20 x 30 cm



V3

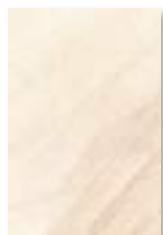

ZBD 31001



ZBD 31002



ZBD 31004



ZBD 31003



Zalakerámia

130

Hozzá ajánljuk:  
Galaxy padlólap

30 x 30 cm



4 ZRG 111



4 ZRG 112









V3



fiorello

ZBD 31001, 31002, 31003, 31004  
ZRG 111,112

						
20 × 30 × 0,7	25	1,50	17,66	64	96	1160
30 × 30 × 0,74	17	1,53	22,62	42	64,26	980



Zalakerámia

131





20 x 30 cm



V3

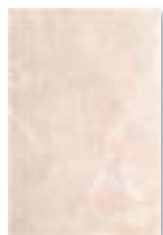

ZBE 349



ZBE 348



ZBE 344

20 x 5 cm



IBIZA SZ-33



IBIZA SZ-55



Zalakerámia

132



30 x 30 cm



4

ZRG 32106



4

ZRG 32105



4





ZRG 32103



V3



ibiza

							
IBIZA SZ-33, 55	20 × 5	20	0,20	2,35	-	-	-
ZBE 344, 348, 349	20 × 30 × 0,7	25	1,50	17,66	64	96,00	1160
ZRG 32103, 32105, 32106	30 × 30 × 0,74	17	1,53	22,62	42	64,26	980



Zalakerámia

133



# ildikó

20 x 30 cm



V3



ZBE 353  
ILDIKÓ 1



ZBE 354  
ILDIKÓ 2



 ILDIKÓ K-2

20 x 4,8 cm



ILDIKÓ SZ-2



Zalakerámia

134



20 x 30 cm



CEYLON F-302 I  
szett

30 x 30 cm



V3

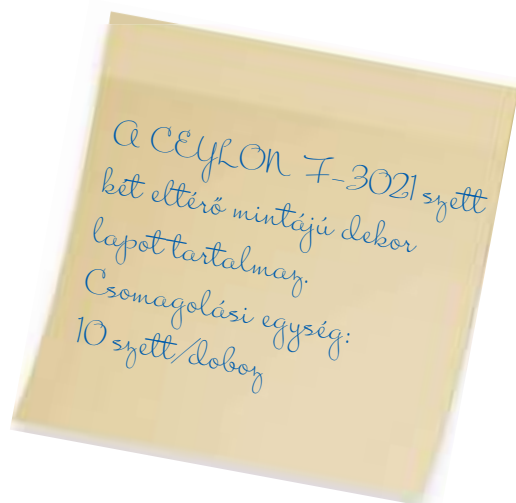

ildikó

	cm		m <sup>2</sup>	kg		m <sup>2</sup>	kg
CEYLON F-3021	2 x 30 x 20	10 set	1,20	14,13	-	-	-
ILDIKÓ K-2	20 x 30	20	1,20	14,13	-	-	-
ILDIKÓ SZ-2	20 x 5	20	0,20	2,35	-	-	-
ZBE 353, 354	20 x 30 x 0,7	25	1,50	17,66	64	96,00	1160
ZRG 32177, 32178	30 x 30 x 0,74	17	1,53	22,62	42	64,26	980



Zalakerámia

135



kapri

20 x 30 cm



ZBR 329



GENOVA K-5



ZBR 330

20 x 5 cm



GENOVA SZ-5



20 x 5 cm



KAPRI LONDON-5



Zalakerámia

136



30 x 30 cm



4

ZRC 32132

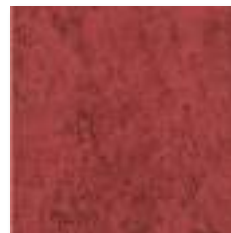

3

ZRC 32133



kapri

	cm		m <sup>2</sup>	kg		m <sup>2</sup>	kg
ZBR 329, 330	20 x 30 x 0,7	25	1,50	17,66	64	96	1160
KAPRI LONDON-5	25 x 5	30	0,30	3,53	-	-	-
GENOVA SZ-5	20 x 5	20	0,20	2,35	-	-	-
ZRG 32132, 32133	30 x 30 x 0,74	17	1,53	22,62	42	64,26	980



Zalakerámia

137





marmit

20 x 30 cm



V2



ZBD 31045



ZBD 31046



ZBE 31049

20 x 4,4 cm



MARMIT  
SZ-2001



MARMIT  
SZ-2002

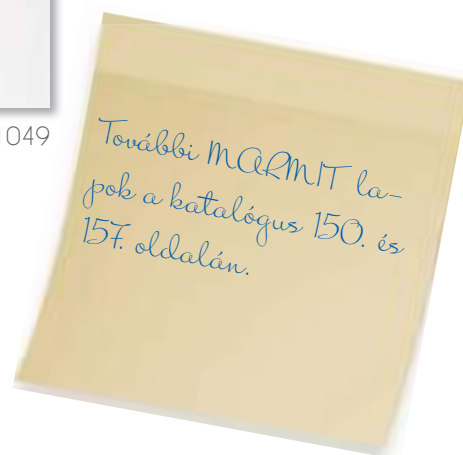

Zalakerámia

138



30 x 30 cm

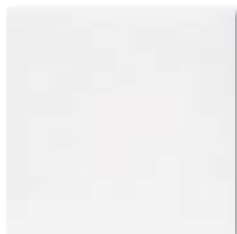

4

ZRG 32112



4

ZGD 32113

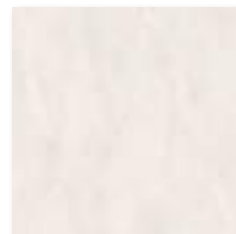

4

ZGD 32114



V2



marmit

	cm		m <sup>2</sup>	kg		m <sup>2</sup>	kg
ZBE 31049	20 x 30 x 0,7	25	1,5	17,66	64	96	1160
ZBD 31045, 31046	20 x 30 x 0,7	25	1,5	17,66	64	96	1160
MARMIT SZ-2001, 2002	20 x 4,4	20	0,18	2,07	-	-	-
ZRG 32112	30 x 30 x 0,74	17	1,53	22,62	42	64,26	980
ZGD 32113, 32114	30 x 30 x 0,74	17	1,53	22,62	42	64,26	980



Zalakerámia

139



monaco

20 x 30 cm



V2



ZBR 322



MALTA K-2

20 x 4,8 cm



V2



MONACO SZ-2



MALTA SZ-2



GREEK SZ-2



Zalakerámia

140



30 x 30 cm



4







ZGD 32122



V2



monaco

	cm						
ZBR 322	20 x 30 x 7	25	1,50	17,66	64	96,00	1160
GREEK SZ-2	20 x 5	20	0,18	2,12	-	-	-
MALTA K-2	20 x 30 x 7	20	1,20	14,13	-	-	-
MALTA SZ-2	20 x 4,8	20	0,20	2,35	-	-	-
MONACO SZ-2	20 x 4,8	20	0,20	2,35	-	-	-
ZGD 32122	30 x 30 x 0,74	17	1,53	22,62	42	64,26	980



Zalakerámia

141

20 x 25



# balaton

20 x 25 cm



ZBE 709



ZBE 710



20 x 5 cm



GLOBAL SZ-1



GLOBAL SZ-2



BALATON SZ-1



BALATON SZ-2

20 x 4,4 cm



balaton

	cm						
ZBE 709, 710	20 x 25 x 0,55	38	1,9	17,76	60	114	1090
BALATON SZ-1, SZ-2	20 x 4,4	25	0,22	2,06	-	-	-
GLOBAL SZ-1, SZ-2	20 x 5	20	0,20	1,87	-	-	-



Zalakerámia

143



20 x 25 cm

20 x 7 cm

30 x 30 cm



V2



ZBD 25046



BETTY SZ-2001



V2



4

ZGD 32127



Zalakerámia

144

betty



	cm		m <sup>2</sup>	kg		m <sup>2</sup>	kg
ZBD 25046	20 x 25 x 0,7	30	1,5	17,30	64	90	1068
BETTY SZ-2001	20 x 7	22	0,31	3,55	-	-	-
ZGD 32127	30 x 30 x 0,74	17	1,53	22,62	42	64,26	980





detty

30 x 30 cm



4

ZGD 32152



ZBD 25052



DETTY K-2001



ZBD 25051



V2

20 x 6,5 cm



DETTY SZ-2001



V2

detty



detty	cm		m <sup>2</sup>	kg		m <sup>2</sup>	kg
ZBD 25051, 25052	20 x 25 x 0,7	30	1,50	17,30	60	90	1068
DETTY SZ-2001	20 x 6,5	22	0,29	3,30	-	-	-
DETTY K-2001	20 x 25	20	1,00	11,53	-	-	-
ZGD 32152	30 x 30 x 0,74	17	1,53	22,62	42	64,26	980



Zalakerámia

145



domus

20 x 25 cm



V2



ZBE 781



ZBE 780



DOMUS K-2



30 x 30 cm



4

ZRF 197

20 x 5 cm



V2



DOMUS SZ-2

domus



domus	cm		m²	kg	m²	kg	m²	kg
DOMUS K-2	20 x 25	20	1,00	11,33	-	-	-	-
DOMUS SZ-2	20 x 5	20	0,20	2,27	-	-	-	-
ZBE 780, 781	20 x 25 x 0,7	30	1,50	17,30	60	90,00	1068	
ZRF 197	30 x 30 x 0,74	17	1,53	22,62	42	64,26	980	



Zalakerámia

146





20 x 25 cm



V2



ZBE 726  
DUNA 1



ZBE 724  
MURA 1



ZBE 722  
TISZA 1



ZBE 728  
DUNA 2



ZBE 725  
MURA 2



ZBE 723  
TISZA 2



Zalakerámia  
148



DUNA SZ-4



MURA SZ-3



20 x 5 cm

TISZA SZ-2



4

ZRF 188  
DUNA 12

4

ZRF 185  
MURA 12

4

ZRF 182  
TISZA 11

4

ZRF 183  
TISZA 12

30 x 30 cm



v2



duna / mura / tisza

	cm						
ZBE 726 DUNA 1, 728 DUNA 2	20 x 25 x 0,7	30	1,50	17,30	60	90,00	1068
ZRF 188 DUNA 12	30 x 30 x 0,74	17	1,53	22,62	42	64,26	980
DUNA SZ-4	20 x 5	20	0,20	2,27	-	-	-
ZBE 724 MURA 1, 725 MURA 2	20 x 25 x 0,7	30	1,50	17,30	60	90,00	1068
ZRF 185 MURA 12	30 x 30 x 0,74	17	1,53	22,62	42	64,26	980
MURA SZ-3	20 x 5	20	0,20	2,27	-	-	-
ZBE 722 TISZA 1, 723 TISZA 2	20 x 25 x 0,7	30	1,50	17,30	60	90,00	1068
ZRF 182 TISZA 11, 183 TISZA 12	30 x 30 x 0,74	17	1,53	22,62	42	64,26	980
TISZA SZ-2	20 x 5	20	0,20	2,27	-	-	-



Zalakerámia

149





marmit

20 x 25 cm



v2



ZBE 746  
MARMIT BEIGE



ZBE 747  
MARMIT ROSE



ZBE 745  
MARMIT SZÜRKE

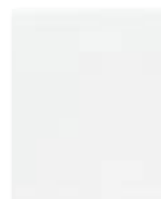

ZBE 748



Zalakerámia

150



30 x 30 cm



4

ZGD 32114



4

ZGD 32113



4

ZRG 32112



V2

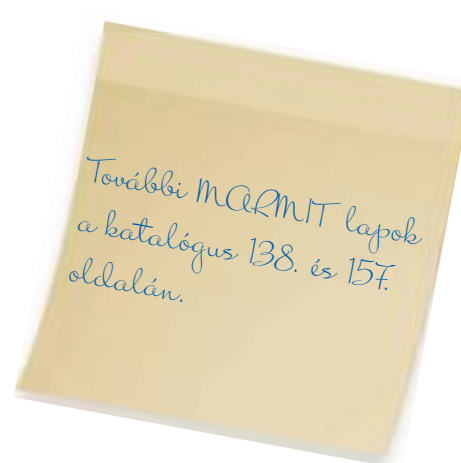

marmit

	cm		m <sup>2</sup>	kg		m <sup>2</sup>	kg
ZBE 746 M. BEIGE, 747 M. ROSE, 745 M. SZÜRKE, ZBE 748	20 x 25 x 0,7	30	1,5	17,3	60	90	1068
ZRG 32112	30 x 30 x 0,74	17	1,53	22,62	42	64,26	980
ZGD 32113, 32114	30 x 30 x 0,74	17	1,53	22,62	42	64,26	980



Zalakerámia

151



natura

20 x 25 cm



V2



ZBE 784



ZBE 785



ZBE 786



ZBE 787

20 x 5 cm



V2



NATURA SZ-2



NATURA SZ-4



Zalakerámia

152

30 x 30 cm



4

ZRF 197

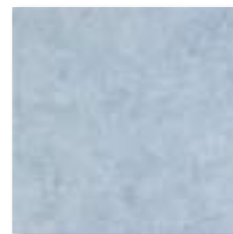

4

ZRF 198



natura

	cm		m <sup>2</sup>	kg		m <sup>2</sup>	kg
NATURA SZ-2, 4	20 x 5	20	0,20	2,27	-	-	-
ZBE 784, 785, 786, 787	20 x 25 x 0,7	30	1,50	17,30	60	90,00	1068
ZRF 197, 198	30 x 30 x 0,74	17	1,53	22,62	42	64,26	980



Zalakerámia

153



# tiberis

20 x 25 cm



V2



ZBE 798



ZBE 799



TIBERIS K-2



30 x 30 cm



4 ZCD 32199

20 x 4,4 cm



V2









TIBERIS SZ-2



Zalakerámia

154

tiberis

	cm						
TIBERIS K-2	20 x 25	20	1,00	11,77	-	-	-
TIBERIS SZ-2	20 x 4,4	20	0,18	2,07	-	-	-
ZBE 798, 789	20 x 25 x 0,7	30	1,50	17,30	60	90,00	1068
ZGD 32199	30 x 30 x 0,74	17	1,53	22,62	42	64,26	980



20 x 20





marmit



20 x 20 cm

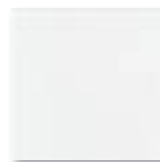

ZBE 548



V2

marmit

ZBE 548



20 x 20 x 0,7



25



1,00



11,93



96



96



1175



Zalakerámia

157



20 x 20 / 10 x 10 cm



ZBR 536

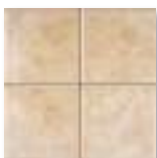

ZBV 536



ZBR 535



ZBV 535



Zalakerámia

158

10 x 10 cm



PROVANCE T-1



PROVANCE T-2



PROVANCE T-3



PROVANCE T-4



PROVANCE T-5



PROVANCE T-6



PROVANCE T-7



PROVANCE T-8



PROVANCE T-9

30 x 30 cm

33,3 x 33,3 cm



4

ZRG 32236









4

ZRG 235



## provance

	cm						
PROVANCE T-1, 2, 3, 4, 5, 6, 7, 8, 9	10 x 10	32	0,32	4,16	-	-	-
ZBV / ZBR 535, 536	20 x 20 x 0,7	25	1,00	11,93	96	96,00	1175
ZRG 32236	30 x 30 x 0,74	17	1,53	22,62	42	64,26	980
ZRG 235	33,3 x 33,3 x 0,8	12	1,33	23,04	46	61,18	1090



Zalakerámia

159



spektrum

19,8 x 19,8 cm\*



ZBR 551



ZBR 552

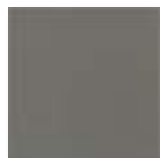

ZBR 553



ZBR 554



ZBR 555



ZBR 556



ZBR 557



ZBR 558



ZBR 559



ZBR 502

ZBR 501



Zalakerámia

160

\*modul méret



20 x 20 cm

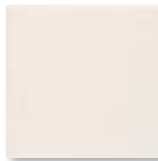

ZBR 586



ZBR 578



30 x 30 cm

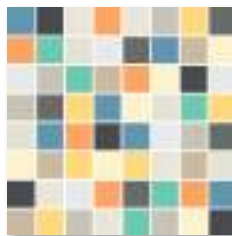

ZBM 32362  
1 háló = 64 db 3,5 cm oldalú elem



**ÚJDONSÁG**

29,5 x 33,5 cm



ZBM 32126  
1 háló = 12 db 5,5 cm oldalú elem

## spektrum

	cm		m <sup>2</sup>	kg		m <sup>2</sup>	kg
ZBR 501, 502, 551, 552, 553, 554, 555, 556, 557, 558, 559	19,8 x 19,8 x 0,7*	25	1	11,04	96	96	1090
ZBR 578, 586	20 x 20	25	1	11,93	96	96	1175
ZBM 32362	29,8 x 29,8 x 0,7	11	0,98	11	-	-	-
ZBM 32126	29,5 x 33,5 x 0,7	9	0,44	9,9	-	-	-



Zalakerámia

161

60 x 60





59 x 59 cm



**ÚJDONSÁG**



**Zalakerámia**

163

casabella

ZGD 61094



59 x 59 x 0,85



4



1,39



24,84



32



44,48



825

ZGD 61094



# cementi

59 x 59 cm



Zalakerámia

164



4 RIO/B

ZCD 61605

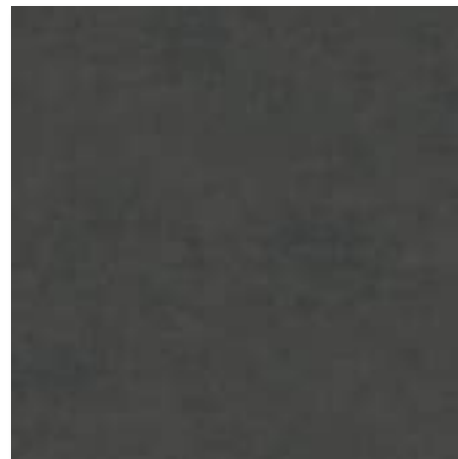

4 RIO/B

ZCD 61608

59 x 59 cm



V3



4 R10/B

ZGD 61607



cementi

ZGD 61605, 61607, 61608



59 x 59 x 0,85



4



1,39



24,84



32



44,48



825



Zalakerámia

165



# dolomit

59 x 59 cm



V3



372. oldal



4 R10/B

ZGD 61001



4 R10/B

ZGD 61002



Zalakerámia

166

dolomit

ZGD 61001, 61002



59 x 59 x 0,85



4



1,39



24,84



32



44,48



825







# ecociment

59 x 59 cm



V3



ÚJDONSÁG



Zalakerámia

168



4

ZCD 61270



4

ZCD 61271

ecociment

ZGD 61270, 61271



59 x 59 x 0,85



4



1,39



24,84



32



44,48



825







# ediment

59 x 59 cm



V3



**ÚJDONSÁG**



**Zalakerámia**  
170



4

ZCD 61226



4

ZCD 61227

59 x 59 cm



**ÚJDONSÁG**

4

ZGD 61229



ediment

ZGD 61226, 61227, 61229



59 x 59 x 0,85



4



1,39



24,84



32



44,48



825



Zalakerámia

171



fiume

59 x 59 cm



V3



ÚJDONSÁG



Zalakerámia

172



4

ZGD 61090

fiume

ZGD 61090



59 x 59 x 0,85



4



1,39



24,84



32



44,48



825





59 x 59 cm



4

ZGD 61050



4

ZGD 61051



V3



372. oldal

malcom

ZGD 61050, 61051



59 x 59 x 0,85



4



1,39



24,84



32



44,48



825



Zalakerámia

173



# norman

59 x 59 cm



V3



372. oldal



4

ZGD 61208



Zalakerámia

174

norman

ZGD 61208



59 x 59 x 0,85



4



1,39



24,84



32



44,48



825





# pietra del nilo

59 x 59 cm



V3



ÚJDONSÁG



4

ZGD 61275

pietra del nilo

ZGD 61275



59 x 59 x 0,85



4



1,39



24,84



32



44,48



825



Zalakerámia

175



regal

59 x 59 cm



V3



ÚJDONSÁG



372. oldal



Zalakerámia

176



4

ZGD 61221

regal

ZGD 61221



59 x 59 x 0,85



4



1,39



24,84



32



44,48



825



roca

59 x 59 cm



4

ZGD 61291



4

ZGD 61292



V3



ÚJDONSÁG



372. oldal



Zalakerámia

177

roca

ZGD 61291, 61292



59 x 59 x 0,85



4



1,39



24,84



32



44,48



825



# stonelight

59 x 59 cm



V3



372. oldal



4

ZGD 61201



Zalakerámia

178

stonelight

ZGD 61201



59 x 59 x 0,85



4



1,39



24,84



32



44,48



825





supreme

59 x 59 cm



V3



372. oldal

4

ZGD 61205

supreme

ZGD 61205



59 x 59 x 0,85



4



1,39



24,84



32



44,48



825



Zalakerámia

179



# terrazzo

59 x 59 cm



ÚJ DONSÁG



Zalakerámia  
180



4

ZCD 61260



4

ZCD 61262





59 x 59 cm



4

ZGD 61261



ÚJ DONSÁG

terrazzo

ZGD 61260, 61261, 61262



59 x 59 x 0,85



4



1,39



24,84



32



44,48



825



Zalakerámia

181



# traver

59 x 59 cm



V3



**ÚJDONSÁG**



372. oldal



Zalakerámia

182



4

ZCD 61062



4

ZCD 61063

traver

ZGD 61062, 61063



59 x 59 x 0,85



4



1,39



24,84



32



44,48



825



30 x 60



agex

30 x 60 cm



4

ZGD 60055



4

ZGD 60056



V2



372. oldal

agex

ZGD 60055, 60056



30 x 60 x 0,85



7



1,26



22,78



40



50,4



911



Zalakerámia

185





canada

30 x 60 cm



V3



372. oldal



Zalakerámia

186



4

ZCD 60001



4

ZCD 60003



4

ZCD 60002



4

ZCD 60004





4

ZGD 60005



4

ZGD 60006

30 x 60 cm



V3



ZMG 32134

1 háló = 36 db 4,7 cm oldalú elem

30 x 30 cm

canada

	cm		m <sup>2</sup>	kg		m <sup>2</sup>	kg
ZGD 60001, 60002, 60003, 60004, 60005, 60006	30 x 60 x 1 / 0,85	6 / 7	1,08 / 1,26	22,5 / 22,78	40	43,2 / 50,4	930 / 911
ZMG 32134	30 x 30 x 0,85	4	0,36	6,29	-	-	-



Zalakerámia

187



# ceменти

30 x 60 cm



372. oldal



Zalakerámia

188



4

ZCD 60609



4

ZCD 60610



4

ZCD 60110



4

ZCD 60604

30 x 60 cm

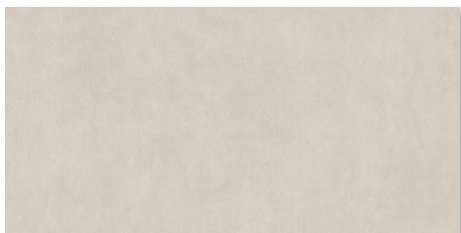

4 R10/B ZGD 60605  
4 R11/C ZGDR 60605

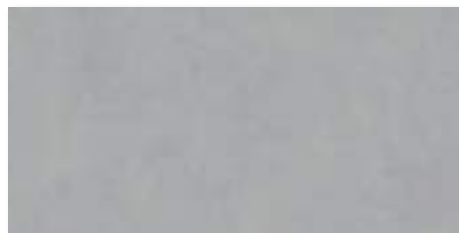

4 R10/B ZGD 60607  
4 R11/C ZGDR 60607



V3

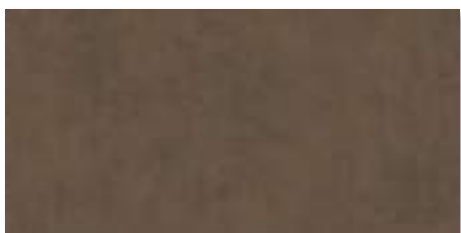

4 R10/B ZGD 60606

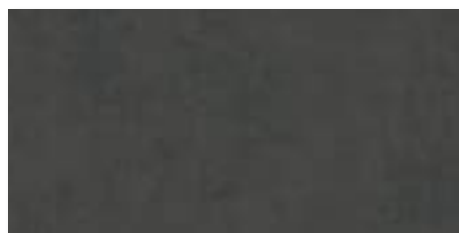

4 R10/B ZGD 60608

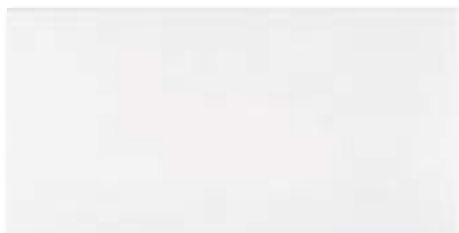

4 ZRG 60111



Zalakerámia

189



ÚJDONSÁG

29,8 x 29,8 cm

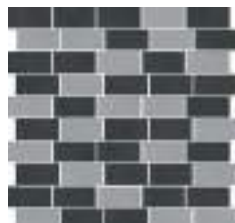

ZMG 32501

1 háló = 50 db 2,8 x 5,8 cm-es elem

22 x 25 cm



ZMG 32091

1 háló = 9 db 8 cm oldalú elem



cementi



	cm		m <sup>2</sup>	kg		m <sup>2</sup>	kg
ZGD 60604, 60110, 60609, 60610	30 × 60 × 0,85	7	1,26	22,03	40	50,4	911
ZGD 60605, 60606, 60607, 60608	30 × 60 × 0,85	7	1,26	22,03	40	50,4	911
ZGDR 60605, 60607	30 × 60 × 0,85	7	1,26	22,03	40	50,4	911
ZRG 60111	30 × 60 × 0,85	7	1,26	22,03	40	50,4	911
ZMG 32501	29,8 × 29,8 × 0,85	10	0,89	15	-	-	-
ZMG 32091	22 × 25 × 0,85	9	0,50	7,66	-	-	-



Zalakerámia

190





golf

30 x 60 cm



V3

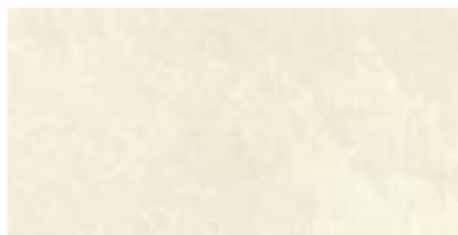

4

ZCD 60035

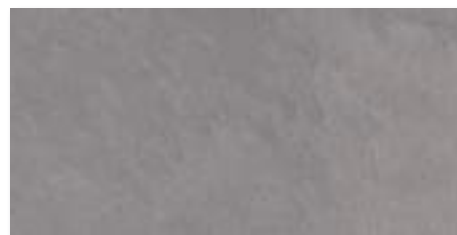

4

ZCD 60036



Zalakerámia

192



30 x 60 cm



V3



4

ZGD 60037



golf

ZGD 60035, ZGD 60036, ZGD 60037



30 x 60 x 0,85



7



1,26



22,03



40



50,4



911



Zalakerámia

193



hellas

30 x 60 cm



V3



372. oldal



4

ZGD 60076



4

ZGD 60077



Zalakerámia

194



30 x 60 cm



4

ZGD 60078



V3



hellas

ZGD 60076, ZGD 60077, ZGD 60078



30 x 60 x 0,85



7



1,26



22,03



40



50,4



911



Zalakerámia

195



# legnum

30 x 60 cm



V4



372. oldal



4

ZGD 60028

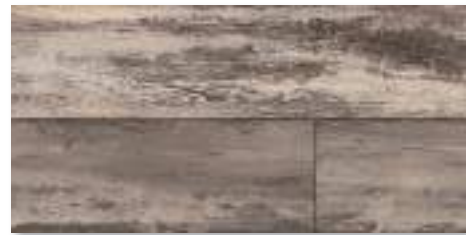

4

ZGD 60029

A termékcsalád elemei jelentős színárnyalatbeli eltérést mutathatnak.  
All products of the entire batch show big deviations in shade difference V4.



Zalakerámia

196

legnum

ZGD 60028, 60029



30 x 60 x 0,85



7



1,26



22,03



40



50,4



911



malcom

30 x 60 cm



4

ZGD 60050



4

ZGD 60051



V3



372. oldal

malcom

ZGD 60050, 60051



30 x 60 x 0,85



7



1,26



22,03



40



50,4



911



Zalakerámia

197





nord

30 x 60 cm



v2



372. oldal



4

ZCD 60061



4

ZCD 60062



Zalakerámia

198



Többféle mintázat  
vegyesen csomagolva.

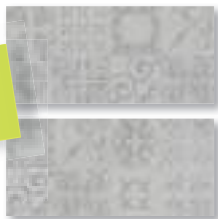

30 x 60 cm



V3



4

ZGD 60063



nord

ZGD 60061, 60062, 60063



30 x 60 x 0,85



7



1,26



22,03



40



50,4



911



Zalakerámia

199



palladio

30 x 60 cm



V3



372. oldal



4

ZCD 60020



4

ZCD 60022



Zalakerámia

200



30 x 60 cm



4

ZGD 60021



4

ZGD 60023



V3



palladio

ZGD 60020, 60021, 60022, 60023



30 x 60 x 0,85



7



1,26



22,03



40



50,4



911



Zalakerámia

201



roca

30 x 60 cm



V3



ÚJDONSÁG



Zalakerámia

202



4

ZGD 60291



4

ZGD 60292

roca

ZGD 60291, 60292



30 x 60 x 0,85



7



1,26



22,03



40



50,4



911







scree

30 x 60 cm



V2



5 R11/C

ZGD 60096



Zalakerámia  
204

scree

ZGD 60096

30 x 60 x 0,85	7	1,26	22,03	40	50,4	911



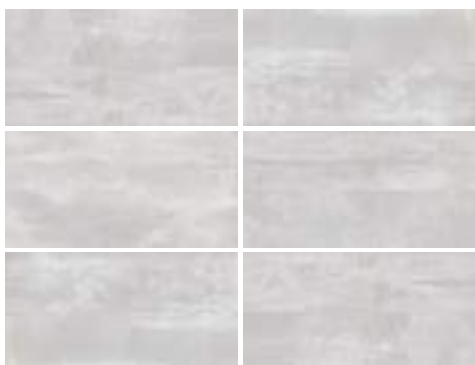

A termékskála elemei jelentős színárnyalatbeli eltérést mutathatnak.  
All products of the entire batch show big deviations in shade difference V4.

30 x 60 cm



4

ZGD 6003 I



V4



solido

ZGD 60031



30 x 60 x 0,85



7



1,26



22,03



40



50,4



911



Zalakerámia

205



solo

30 x 60 cm



V3



4

ZGD 60032

  
Zalakerámia  
206

solo

ZGD 60032



30 x 60 x 0,85



7



1,26



22,03



40



50,4



911

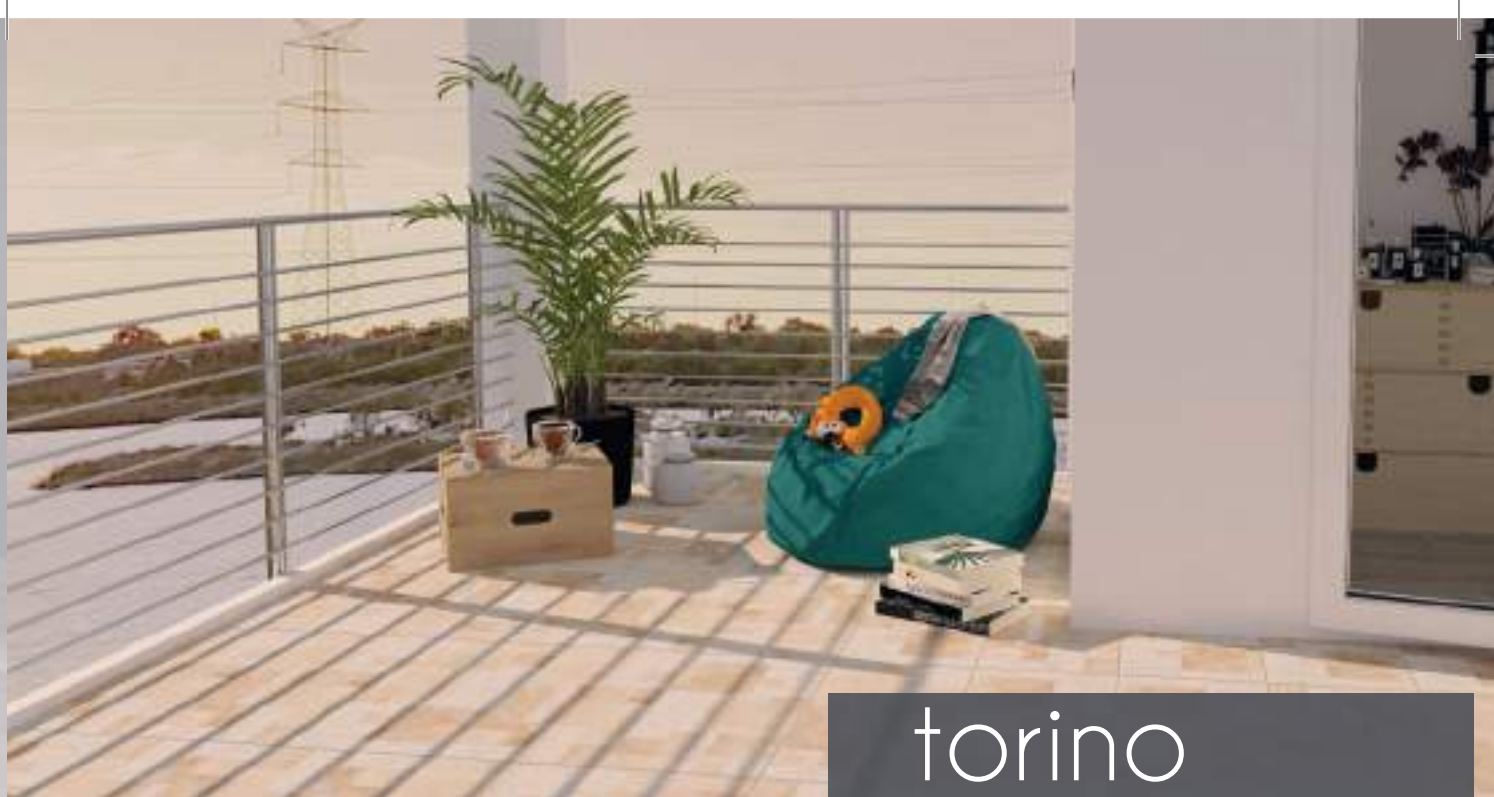

torino

30 x 60 cm



4

ZGD 60219



V3



torino

ZGD 60219



30 x 60 x 0,85



7



1,26



22,03



40



50,4



911



Zalakerámia

207



uniline

30 x 60 cm



ZGD 60080



ZGD 60081



Zalakerámia

208

Fém szegő használatával  
még látványosabb

1 háló = 36 db 4,8 cm oldalú elem

29,8 x 29,8 cm

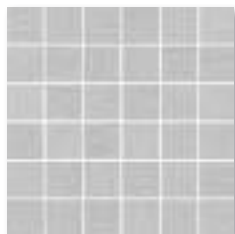

ZMG 32363



ZMG 32364



ÚJDONSÁG



uniline

ZGD 60080, 60081  
ZMG 32363, 32364

cm



m<sup>2</sup>

kg



m<sup>2</sup>

kg

30 x 60 x 0,85	7	1,26	22,03	40	50,4	911
29,8 x 29,8 x 0,85	10	0,89	13,5	-	-	-



Zalakerámia

209





30 x 60 cm



V3



372. oldal



4

ZGD 60084



4

ZGD 60085

  
Zalakerámia  
210

viking

ZGD 60084, 60085



30 x 60 x 0,85



7



1,26



22,03



40



50,4



911





20 x 60



canada

20 x 60 cm



4

ZGD 62001



4

ZGD 62003



4

ZGD 62002



4

ZGD 62004



V3



Zalakerámia

213



V3



20 x 60 cm



4

ZGD 62005



4

ZGD 62006

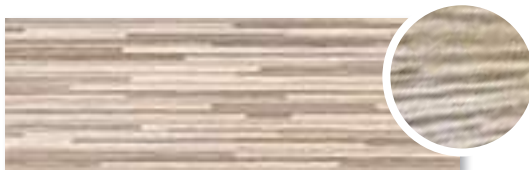

4

ZGD 62007

30 x 30 cm



ZMG 32134

1 háló = 36 db 4,7 cm oldalú elem



Zalakerámia

214

canada

	cm		m <sup>2</sup>	kg		m <sup>2</sup>	kg
ZMG 32134	30 x 30 x 0,85	4	0,36	6,29	-	-	-
ZGD 62001, 62002, 62003, 62004, 62005, 62006, 62007	20 x 60 x 0,83	12	1,44	24,33	36	51,84	906







# forest

20 x 60 cm



V3



4

ZGD 62182

ÚJDONSÁG



Zalakerámia

216

forest

ZGD 62182



20 x 60 x 0,83



12



1,44



24,33



36



51,84



906





# gibraltar

20 x 60 cm



4

ZRG 62603



gibraltar

ZRG 62603



20 x 60 x 0,83



12



1,44



24,33



36



51,84



906



Zalakerámia

217



# helios

20 x 60 cm



V3



4

ZGD 62176



4

ZGD 62177



4

ZGD 62178



Zalakerámia

218

1 háló = 48 db 2,2 x 7,3 cm-es elem

30 x 30 cm



ZMC 32481

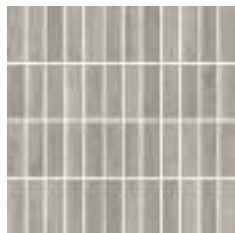

ZMC 32482

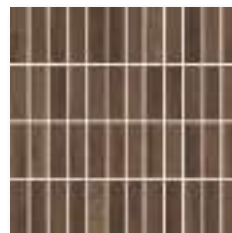

ZMC 32483



V3



**ÚJDONSÁG**



helios

ZGD 62176, 62177, 62178  
ZMG 32481, 32482, 32483



20 x 60 x 0,83  
30 x 30 x 0,83



12  
10



1,44  
0,90



24,33  
15



36  
-



51,84  
-



906  
-



Zalakerámia

219



texas

20 x 60 cm



V3



4

ZGD 62030



4

ZGD 62031



4

ZGD 62032



Zalakerámia

220



20 x 60 cm



4

ZGD 62033



4

ZGD 62034



V3



texas

ZGD 62030, 62031, 62032, 62033, 62034



20 x 60 x 0,83



12



1,44



24,33



36



51,84



906



Zalakerámia

221



# woodstyle

20 x 60 cm



V3



4

ZGD 62040



4

ZGD 62041

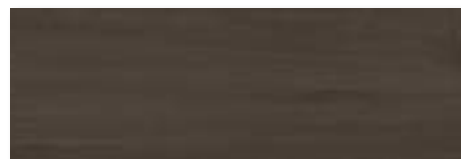

4

ZGD 62042



Zalakerámia

222

woodstyle

ZGD 62040, 62041, 62042



20 x 60



12



1,44



24,33



36



51,84



906





30 x 30



# andalúzia

30 x 30 cm



4

ZGD 32115



4

ZGD 32116



4

ZGD 32118



Zalakerámia

225

30 x 30 cm



4

ZGD 32119



4

ZGD 32117

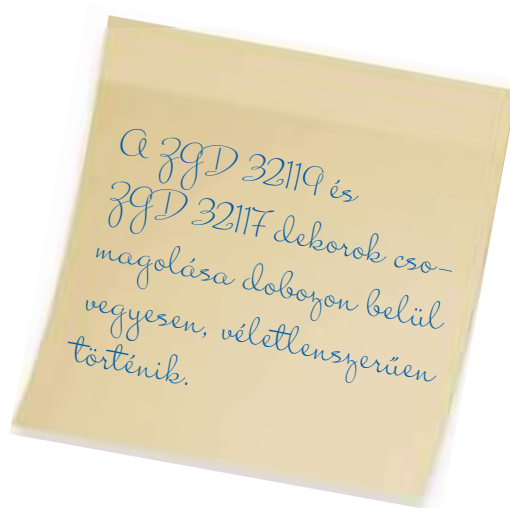

Zalakerámia

226

andalúzia

ZGD 32116, 32117, 32118, 32119, 32115



30 x 30 x 0,74



17



1,53



22,62



42



64,26



980







break-mix

30 x 30 cm



4 ○ ZGD 32108





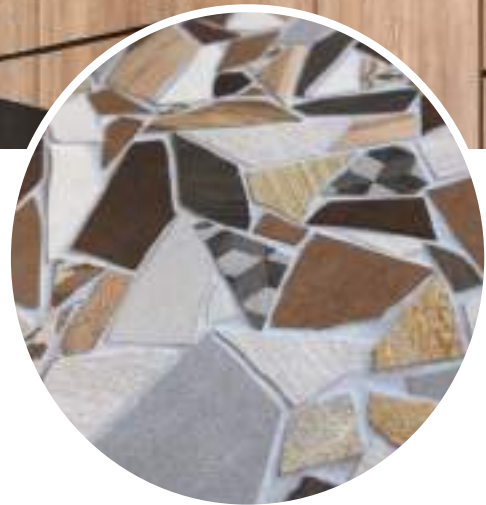



4 ● ZGD 32109



  
Zalakerámia  
228

break-mix

ZGD 32108, 32109

cm						
30 x 30 x 0,74	17	1,53	22,62	42	64,26	980





# cementi

30 x 30 cm

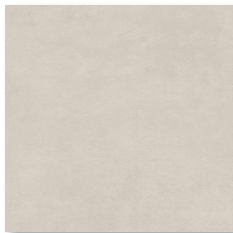

4 ZGDR 32605  
R11/B

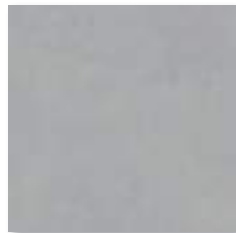

4 ZGDR 32607  
R11/B



4 ZGD 32610



V3



A csúszásmentes burkolatokat felületi sajátosságuk miatt nem ajánlott más felületű lapokkal vegyesen burkolni.

cementi

ZGDR 32605, 32607, ZGD 32610



30 x 30 x 0,74



17



1,53



22,62



42



64,26



980



Zalakerámia

229



# cementino

30 x 30 cm



4

ZGD 32102



4

ZGD 32112



Zalakerámia

230

cementino

ZGD 32102, 32112



30 x 30 x 0,74



17



1,53



22,62



42



64,26



980



# cordoba

30 x 30 cm



4

ZRG 101



4

ZRG 102

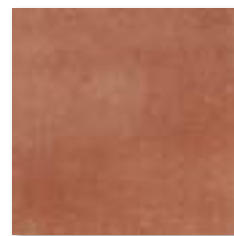

4

ZRG 103



cordoba

ZRG 101, 102, 103



30 x 30 x 0,74



17



1,53



22,62



42



64,26



980



Zalakerámia

231



# dolomit

30 x 30 cm



V3



**4** ZRG 32001  
R10/B



**4** ZRG 32002  
R10/B



Zalakerámia  
232

dolomit

ZGD 32001, 32002

30 x 30 x 0,74	17	1,53	22,62	42	64,26	980





fire

30 x 30 cm

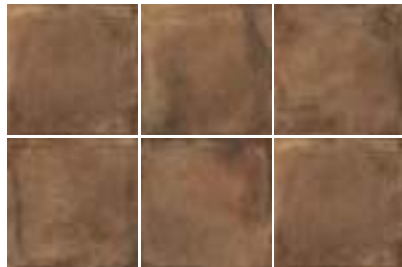

A termékszála elemei jelentős színárnyalatbeli eltérést mutathatnak.

All products of the entire batch show big deviations in shade difference V4.



4

ZGD 32008\*



4

ZGD 32009\*



V4



\*A termék **ZGD 35008 és ZGD 35009** cikkszámokon elérhető **33,3 x 33,3 cm** méretben is a készlet erejéig

fire

	cm		m <sup>2</sup>	kg		m <sup>2</sup>	kg
ZGD 32008, 32009	30 x 30 x 0,74	17	1,53	22,62	42	64,26	980
ZGD 35008, 35009	33,3 x 33,3 x 0,8	12	1,33	23,04	46	61,18	1090



Zalakerámia

233



flint

30 x 30 cm



V2

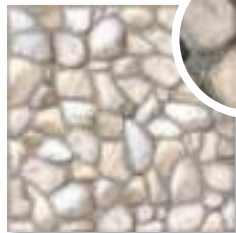

4

ZGD 32106



Zalakerámia

234

flint

ZGD 32106



30 x 30 x 0,74



17



1,53



22,62



42



64,26



980





# fossilia

30 x 30 cm

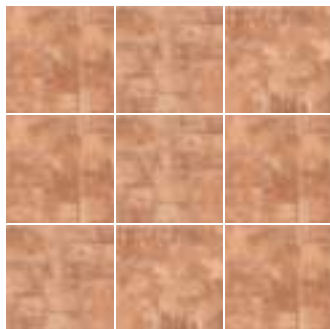

A termékkála elemei jelentős színárnyalatbeli eltérést mutathatnak.  
All products of the entrie batch show big deviations in shade difference V4.



4

ZGD 32110

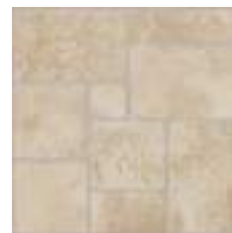

4

ZGD 32111



V4



fossilia

ZGD 32110, 32111



30 x 30 x 0,74



17



1,53



22,62



42



64,26



980



Zalakerámia

235



galaxy

30 x 30 cm



V3



4

ZRG 111



4

ZRG 112



Zalakerámia

236

galaxy

ZRG 111, 112



30 x 30 x 0,74



17



1,53



22,62



42



64,26



980



iberia

30 x 30 cm

33,3 x 33,3 cm



4

ZRG 32236



4

ZRG 235



iberia

	cm		m <sup>2</sup>	kg		m <sup>2</sup>	kg
ZRG 235	33,3 x 33,3 x 0,8	12	1,33	23,04	46	61,18	1090
ZRG 32236	30 x 30 x 0,74	17	1,53	22,62	42	64,26	980



Zalakerámia

237



mars

30 x 30 cm



V4



4

ZGD 32101

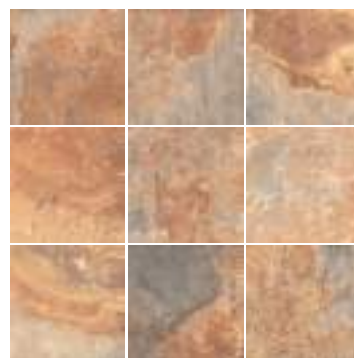

A termékcsalád elemei jelentős színárnyalatbeli eltérést mutathatnak.

All products of the entire batch show big deviations in shade difference V4.



Zalakerámia

238

mars

ZGD 32101



30 x 30 x 0,74



17



1,53



22,62



42



64,26



980





maximo

30 x 30 cm



4

ZRG 143



4

ZRG 153



4

ZRG 142



maximo

ZRG 142, 143, 153



30 x 30 x 0,74



17



1,53



22,62



42



64,26



980



Zalakerámia

239



# milton

30 x 30 cm



V3



4

ZRG 32025

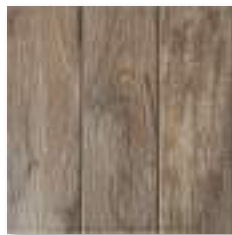

4

ZRG 32026



4

ZRG 32027



Zalakerámia

240

milton

ZRG 32025, 32026, 32027



30 x 30 x 0,74



17



1,53



22,62



42



64,26



980





# ontario

30 x 30 cm



4

ZRG 117



4

ZRG 116



4

ZRG 119



ontario

ZRG 116, 117, 119



30 x 30 x 0,74



17



1,53



22,62



42



64,26



980



Zalakerámia

241



30 x 30 cm



V3



4

ZRC 147



4

ZRC 149



Zalakerámia

242



Tara Anna  
Interior Designer munkája

30 x 30 cm



4

ZGD 32121



V3



Hozzá ajánljuk:  
Cameval padlólap

palermo

ZGD 32121

ZRG 147, 149



30 x 30 x 0,74

30 x 30 x 0,74



17

1,53

22,62

42

64,26

980

17

1,53

22,62

42

64,26

980



Zalakerámia

243





# quarzit

30 x 30 cm



V4



4

ZRG 32007

R10/B



4

ZRG 32006\*

R10/B



\*A termék **ZGD 35006** cikkszámán elérhető  
**33,3 x 33,3 cm** méretben is a készlet erejéig

A termékskála elemei jelentős színárnyalatbeli eltérést mutathatnak.  
 All products of the entire batch show big deviations in shade difference V4.



Zalakerámia

244

quarzit

ZRG 32006, ZGD 32007  
 ZGD 35006



30 x 30 x 0,74	17	1,53	22,62	42	64,26	980
33,3 x 33,3 x 0,8	12	1,33	23,04	46	61,18	1090



# toronto

30 x 30 cm



4

ZGD 32219



4

ZGD 32218



toronto

ZGD 32218, 32219



30 x 30 x 0,74



17



1,53



22,62



42



64,26



980



Zalakerámia

245





# toscana

30 x 30 cm

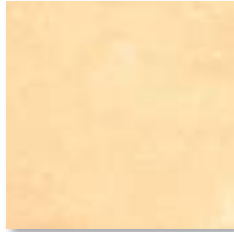

**4** ZGD 32266  
R10/B



**4** ZGD 32267  
R10/B









**4** ZGD 32268\*  
R10/B

\*A termék **ZRG 268** cikkszámán elérhető  
**33,3 x 33,3 cm** méretben is a készlet erejéig



Zalakerámia  
246

toscana

	cm						
ZGD 32266, 32267, 32268	30 x 30 x 0,74	17	1,53	22,62	42	64,26	980
ZRG 268	33,3 x 33,3 x 0,8	12	1,33	23,04	46	61,18	1090



# trója

30 x 30 cm



4

ZRG 130



4

ZRG 131



trója

ZRG 130, 131



30 x 30 x 0,74



17



1,53



22,62



42



64,26



980



Zalakerámia

247



mozaik  
újdonságok





29,5 x 33,5 cm



V3



**ÚJDONSÁG**



ZMG 32125

1 háló = 12 db 5,5 cm oldalú elem

amazonas



ZMG 32125

29,5 x 33,5 x 0,83

8

0,79

12

-

-

-



Zalakerámia

251



carneval



22 x 25 cm



ÚJDONSÁG



ZBM 32121

ZBM 32122

1 háló = 9 db 8 cm oldalú elem

carneval



ZBM 32121, 32122

22 x 25 x 0,9

9

0,5

7,65

-

-

-



Zalakerámia

253





30 x 30 cm

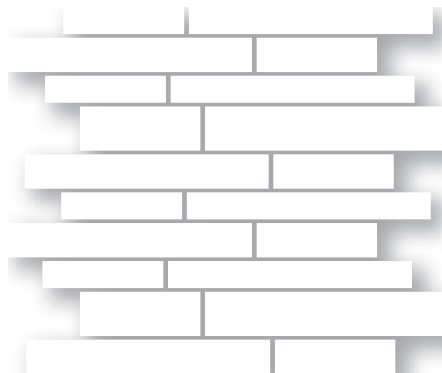

ÚJDONSÁG



ZBM 32201

ZBM 32202

1 háló = 20 db változó méretű elem

carneval



30 x 30 x 0,9



10



0,90



13,5



-



-



-

ZBM 32201, 32202



Zalakerámia

255





cementi



29,8 x 29,8 cm

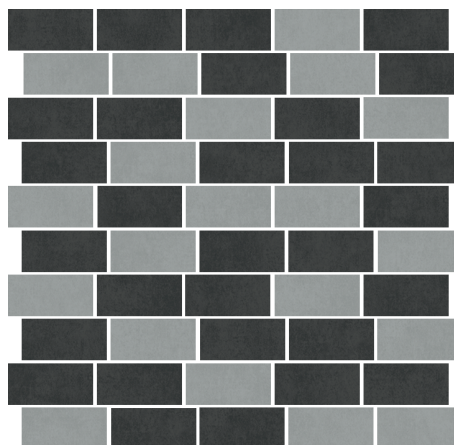

ÚJDONSÁG



ZMG 32501

1 háló = 50 db 2,8 x 5,8 cm-es elem

cementi

ZMG 32501



29,8 x 29,8 x 0,85



10



0,89



15



-



-



-



Zalakerámia

257



cementi



22 x 25 cm



ÚJDONSÁG



ZMG 32091

1 háló = 9 db 8 cm oldalú elem

cementi

ZMG 32091



22 x 25 x 0,85



9



0,50



7,66



-



-



-



Zalakerámia

259





helios





30 x 30 cm



ZMG 32481



ZMG 32482

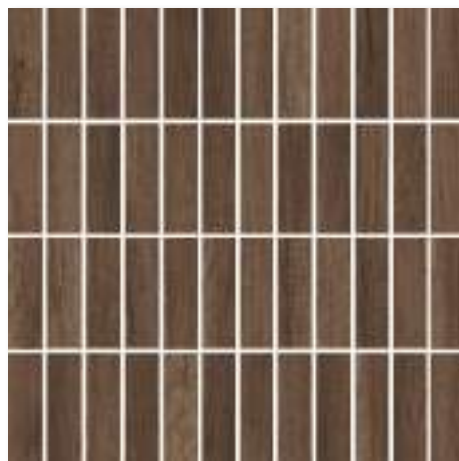

ZMG 32483

1 háló = 48 db 2,2 x 7,3 cm-es elem



V3



helios

ZMG 32481, 32482, 32483



30 x 30 x 0,83



10



0,90



15



-



-



-



Zalakerámia

261



spektrum



30 x 30 cm



ÚJDONSÁG



ZBM 32362

1 háló = 64 db 3,5 cm oldalú elem

spektrum



ZBM 32362

29,8 x 29,8 x 0,7

11

0,98

11

-

-

-

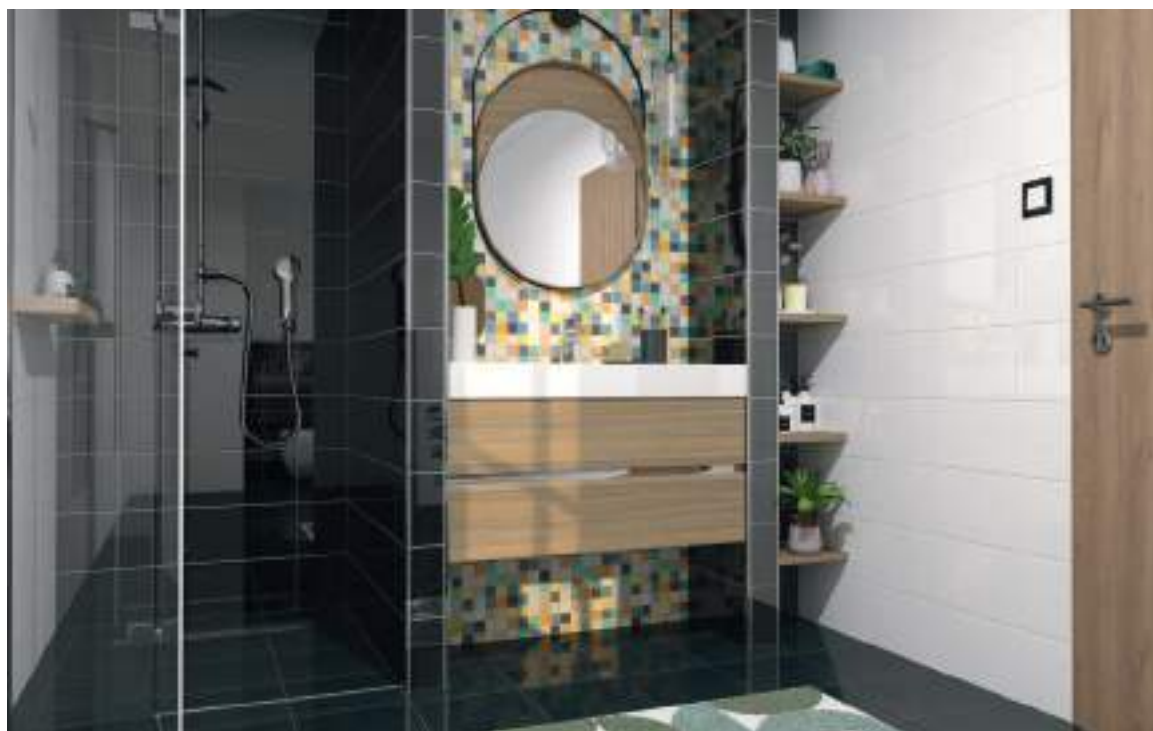

Zalakerámia

263



spektrum

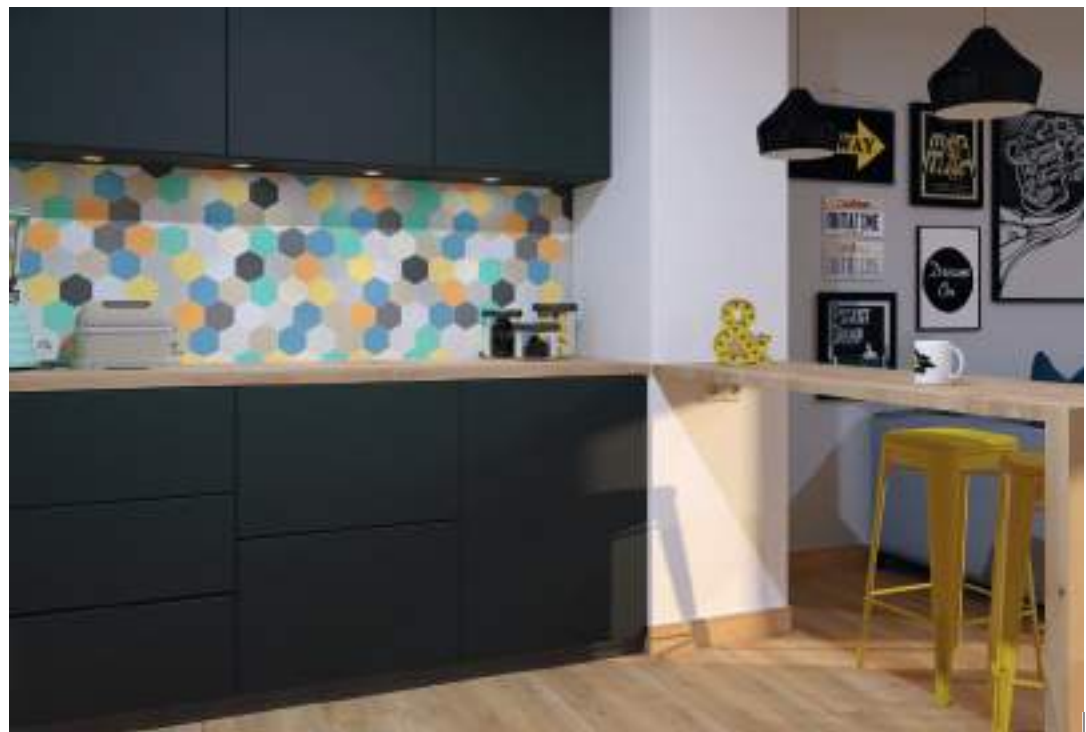



29,5 x 33,5 cm



ÚJDONSÁG



ZBM 32126

1 háló = 12 db 5,5 cm oldalú elem

spektrum



ZBM 32126

29,5 x 33,5 x 0,7

9

0,44

9,9

-

-

-



Zalakerámia

265





textil



29,8 x 29,8 cm

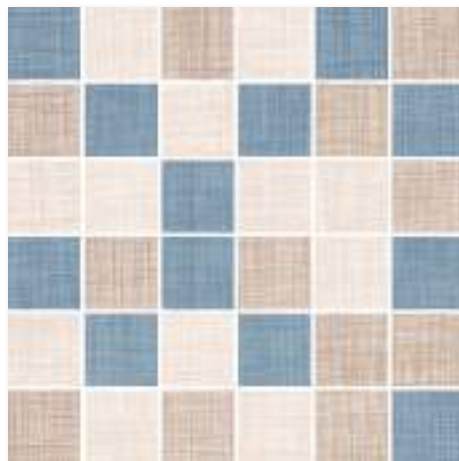

V2

ÚJDONSÁG



ZBM 3236 I

1 háló = 36 db 4,8 cm oldalú elem

textil

ZBM 3236 I



29,8 x 29,8 x 0,9



10



0,89



13,5



-



-



-



Zalakerámia

267



uniline



29,8 x 29,8 cm

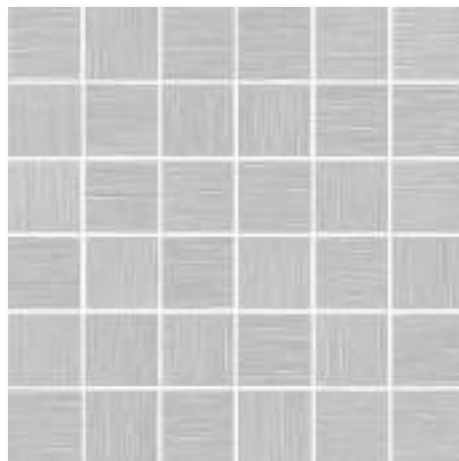

ZMG 32363



**ÚJDONSÁG**



ZMG 32364

1 háló = 36 db 4,8 cm oldalú elem

uniline

ZMG 32363, ZMG 32364



29,8 x 29,8 x 0,85



10



0,89



13,5



-



-



-



Zalakerámia

269

**CESAROM®**



25 x 50



25 x 50 cm

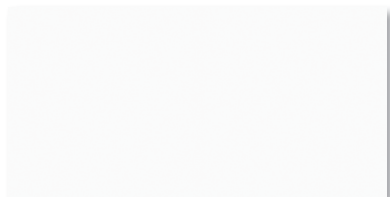

2051-0153



2051-0154



2051-0169



2051-0157

**CESAROM®**

272

50 x 5 cm



2505-0111

33 x 33 cm

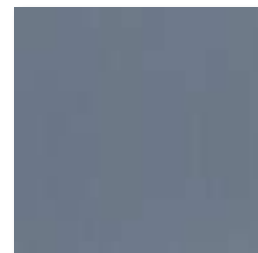

2

6035-0345



colorline

	cm		m <sup>2</sup>	kg		m <sup>2</sup>	kg
2051-0153, 2051-0157, 2051-0154, 2051-0169	25 x 50 x 0,9	11	1,38	21,00	45	62,1	970
2505-0111	50 x 4,75	20	0,48	7,30	-	-	-
6035-0345	33 x 33 x 0,75	15	1,63	26,00	42	68,46	1120

**CESAROM®**

273

45 x 45



# ancient

45 x 45 cm



4

6046-0403



V2



ancient

6046-0403



45 x 45 x 0,9



7



1,42



26,3



52



73,84



1395

**CESAROM®**

275





annex

45 x 45 cm



V2



5

6046-0140

**CESAROM®**

276

annex

6046-0140

cm		m <sup>2</sup>	kg		kg	m <sup>2</sup>
45 x 45 x 0,9	7	1,42	26,3	52	73,84	1395



crust

45 x 45 cm



5

6046-0366



V3



crust

6046-0366



45 x 45 x 0,9



7



1,42



26,3



52



73,84



1395

**CESAROM®**

277



# norway

45 x 45 cm



V3



5

6046-0136



4

6046-0137

**CESAROM®**

278

norway

6046-0136, 6046-0137



45 x 45 x 0,9



7



1,42



26,3



52



73,84



1395





palace

45 x 45 cm



4

6046-0148



6046-0148 csomagolása dobozon belül  
vegyesen, véletlenszerűen  
történik.

palace

6046-0148



45 x 45 x 0,9



7



1,42



26,3



52



73,84



1395

CESAROM®

279



# sierra

45 x 45 cm



v2



4

6046-0132

**CESAROM®**

280

sierra

6046-0132



45 x 45 x 0,9



7



1,42



26,3



52



73,84



1395





# travertine

45 x 45 cm



5

6046-0131



5

6646-0009

szett



V3



travertine

	cm		m <sup>2</sup>	kg		m <sup>2</sup>	kg
6046-0131	45 x 45 x 0,9	7	1,42	26,3	52	73,84	1395
6646-0009	45 x 45 x 0,9	2	0,81	15,5	-	-	-

**CESAROM**

281

**RAKO**

**Home**



alba

60 x 120 cm



5 R10/A

DARV1732



V3



RAKO Home

283

60 x 120 cm



4 RIO/A

DARV1733



5 RIO/A

DARV1730

60 x 120 cm



5 RIO/A

DARV1731



alba



DARV1730, DARV1731, DARV1732, DARV1733

59,8 x 119,8 x 1

2

1,44

32,7

27

38,88

908

RAKO Home

285





30 x 90 cm



V3



WR1V5435



WR1V5434





30 x 90 cm



V3



WARV5430



WR1V5430



WARV5431

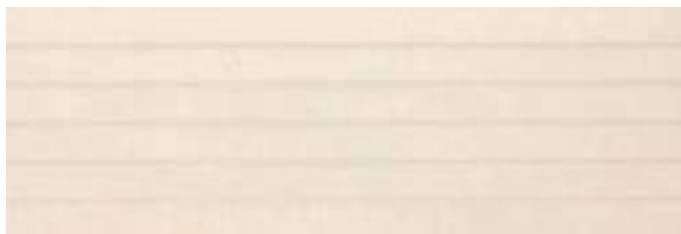

WR1V5431

base

WARV5430, WARV5431, WR1V5430, WR1V5431, WR1V5434, WR1V5435



29,8 x 89,8 x 1



4



1,08



20



30



32,4



625

RAKO Home



betonico



40 x 120 cm



V3

ÚJDONSÁG



WAKV6790



WAKV6791

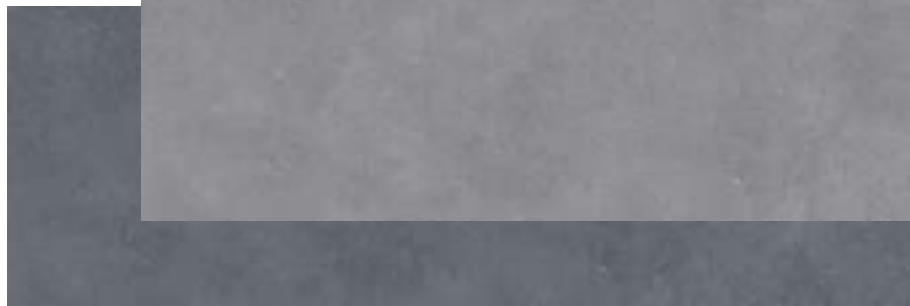

WAKV6792



WAKV6793



WAKV6794

Home

RAKO

289

30 x 60 cm



V3



WADV4790

WAKV4790



WARV4790



WADV4791

WAKV4791



WARV4791



WADV4792

WAKV4792



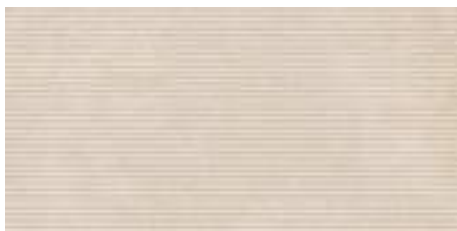

WARV4793



30 x 60 cm

WADV4793

WAKV4793



V3



WADV4794

WAKV4794



WAKV4796



WAKV4797



V4



30 x 30 cm



WDM06796

szett



WDM06797

szett

RAKO Home



60 x 120 cm



4 R10/B

DAKV1791



4 R10/B

DAKV1796



4 R10/B

DAKV1792

60 x 60 cm



4 R10/B

DAK63796

4 R10/B  
DAK63791

30 x 60 cm



4 R10/B

DAKSE791



V3



4 R10/B

DAK63792



4 R10/B

DAKSE792

Home



60 x 120 cm



5 R10/B

DAKV1793



5 R10/B

DAKV1797



4 R10/B

DAKV1794

60 x 60 cm

30 x 60 cm



5 RIO/B

DAK63797

5 RIO/B  
DAK63793

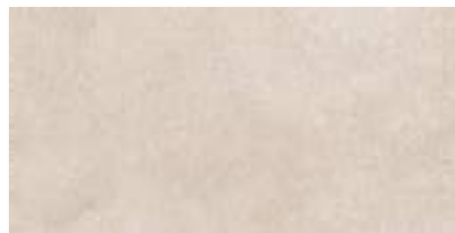

5 RIO/B

DAKSE793



4 RIO/B

DAK63794



4 RIO/B

DAKSE794

RAKO Home





60 x 120 cm



5 R10/B

DAKV1790

5 R10/B

DAKV1795



60 x 60 cm



5 R10/B

DAK63790

5 R10/B

DAK63795







30 x 60 cm



5 R10/B

DAKSE790



betonico							
WAKV6790, WAKV6791, WAKV6792, WAKV6793, WAKV6794	39,8x119,8x1	3	1,44	29,0	-	-	-
WADV4790, WADV4791, WADV4792, WADV4793, WADV4794	29,8x59,8x1	6	1,08	20,0	40	43,20	825
WAKV4790, WAKV4791, WAKV4792, WAKV4793, WAKV4794	29,8x59,8x1	6	1,08	20,0	40	43,20	825
WAKV4796, WAKV4797	29,8x59,8x1	6	1,08	20,0	40	43,20	825
WARV4790, WARV4791, WARV4793	29,8x59,8x1	6	1,08	20,0	40	43,20	825
WDM06796, WDM06797	36x(4,8x4,8x1)	3 szett	0,27	4,7	-	-	-
DAKV1790, DAKV1791, DAKV1792, DAKV1793	59,8 x 119,8 x 1	2	1,44	32,7	27	38,88	908
DAKV1794, DAKV1795, DAKV1796, DAKV1797	59,8 x 119,8 x 1	2	1,44	32,7	27	38,88	908
DAK63790, DAK63791, DAK63792, DAK63793, DAK63794	59,8 x 59,8 x 1	3	1,08	23,7	32	34,56	782
DAK63795, DAK63796, DAK63797	59,8 x 59,8 x 1	3	1,08	23,7	32	34,56	782
DAKSE790, DAKSE791, DAKSE792, DAKSE793, DAKSE794	29,8 x 59,8 x 1	6	1,08	23,7	40	43,20	971



boa

30 x 90 cm



V3



WAKV5525



WAKV5526

30 x 90 cm



V2

WR1V5104



V2

WR1V5000



boa

WAKV5525, WAKV5526, WR1V5104, WR1V5000



29,8 x 89,8 x 1



4



1,08



20



30



32,4



625

RAKO Home

299



30 x 120 cm



V4



5 R9/A

DAKVF I 40



5 R9/A

DAKVF I 41

RAKO Home

300



30 x 120 cm



4 R9/A

DAKVF I 42



V4



4 R9/A

DAKVF I 43



4 R9/A

DAKVF I 44

Home



20 x 120 cm



V4



5 R9/A

DAKVG I 40



5 R9/A

DAKVG I 41



20 x 120 cm



4 R9/A

DAKVG142



V4



4 R9/A

DAKVG143

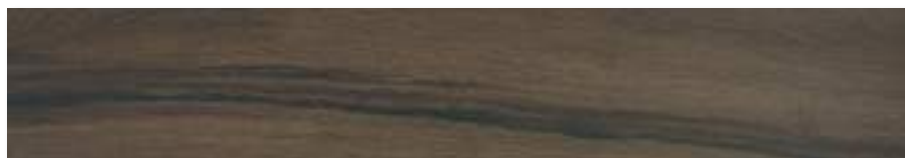

4 R9/A

DAKVG144

board

	cm		m <sup>2</sup>	kg		m <sup>2</sup>	kg
DAKVF140, DAKVF141, DAKVF142	29,8 × 119,8 × 1	3	1,08	24,00	40	43,2	1006
DAKVF143, DAKVF144	29,8 × 119,8 × 1	3	1,08	24,00	40	43,2	1006
DAKVG140, DAKVG141, DAKVG142	19,8 × 119,8 × 1	4	0,96	21,30	32	30,72	723
DAKVG143, DAKVG144	19,8 × 119,8 × 1	4	0,96	21,30	32	30,72	723

Home





40 x 120 cm



WAKV6730

WAKV6830



V4

ÚJDONSÁG

30 x 60 cm



WARV4730

WARV4830



WAKV4730

WAKV4830

30 x 30 cm



WDM06730

szett



WDM06830

szett



WDM0673 I

szett



WDM0683 I

szett

RAKO Home





ÚJDONSÁG

60 x 60 cm



5 R9/A DAK63830  
4 lappato DAL63830

30 x 30 cm



R10/B DDM06830  
5 szett  
lappato DDL06830  
4 szett

60 x 60 cm



5 R9/A DCP63830  
4 lappato DCL63830

60 x 53 cm



5 R9/A DCF65830  
4 lappato DCG65830

60 x 9,5 cm



DSAS4830  
lappato DSKS4830

cava

	cm		m <sup>2</sup>	kg		m <sup>2</sup>	kg
WAKV6730, WAKV6830	39,8 x 119,8 x 1	3	1,44	29,0	-	-	-
WAKV4730, WAKV4830, WARV4730, WARV4830	29,8 x 59,8 x 1	6	1,08	20,0	40	43,2	825
WDM06730, WDM06731, WDM06830, WDM06831	36 x (4,8 x 4,8 x 1)	3 szett	0,27	4,7	-	-	-
DAK63830, DAL63830	59,8 x 59,8 x 1	3	1,08	23,7	32	34,56	782
DDM06830, DDL06830	36 x (4,8 x 4,8 x 1)	3 szett	0,27	5,9	-	-	-
DCP63830, DCL63830	59,8 x 59,7 x 1	3	-	-	-	-	-
DCF65830, DCG65830	59,8 x 53 x 1	2	-	-	-	-	-
DSAS4830, DSKS4830	59,8 x 9,5 x 1	13	0,74	16,2	-	-	-





cemento

Home

RAKO

308

60 x 60 cm



5 R9

DAK63660



5 R10/B

DAR63660



5 R9

DAKSE660

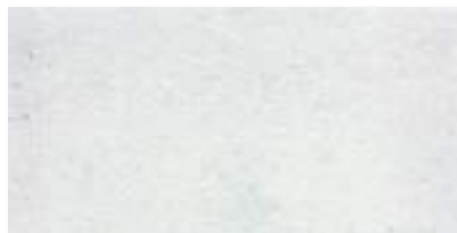

5 R10/B

DARSE660

30 x 60 cm



V3



60 x 60 cm



5 R9

DAK6366 I



5 R10/B

DAR6366 I

30 x 60 cm



5 R9

DAKSE66 I



5 R10/B

DARSE66 I





5 R9

DAK63662



5 R10/B

DAR63662

60 x 60 cm



5 R9

DAKSE662



5 R10/B

DARSE662

30 x 60 cm

cemento

	cm		m <sup>2</sup>	kg		m <sup>2</sup>	kg
DAK63660, DAK63661, DAK63662	59,8 × 59,8 × 1	3	1,08	23,7	32	34,56	782
DAR63660, DAR63661, DAR63662	59,8 × 59,8 × 1	3	1,08	23,7	32	34,56	782
DAKSE660, DAKSE661, DAKSE662	29,8 × 59,8 × 1	6	1,08	23,7	40	43,2	971
DARSE660, DARSE661, DARSE662	29,8 × 59,8 × 1	6	1,08	23,7	40	43,2	971



# concept/concept plus

30 x 90 cm

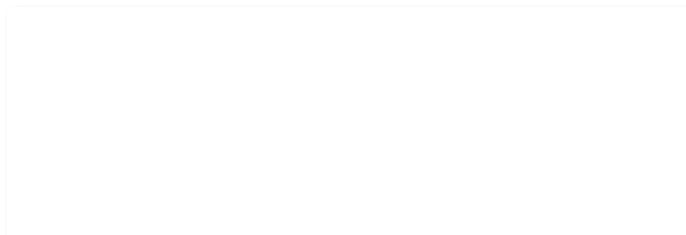

WAKV5104



WAKV5000



WR2V5104



WR2V5000

RAKO Home

312

30 x 90 cm

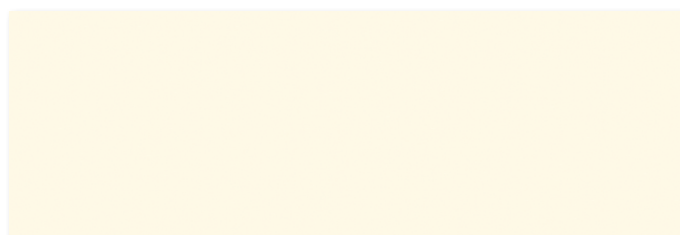

WAKV5107



WAKV5007



WAKV5108



WAKV5008



WAKV5110



WAKV5010



WAKV5112



WAKV5012

30 x 60 cm



ÚJDONSÁG

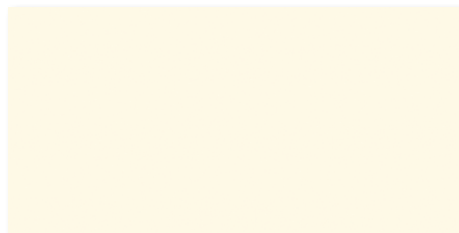

WAKV4107

WAAV4107

WAKV4007

WAAV4007

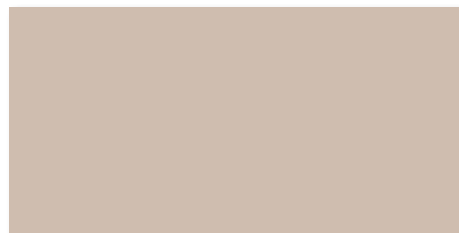

WAKV4108

WAAV4108

WAKV4008

WAAV4008



WAKV4110

WAAV4110

WAKV4010

WAAV4010



WAKV4112

WAAV4112

WAKV4012

WAAV4012

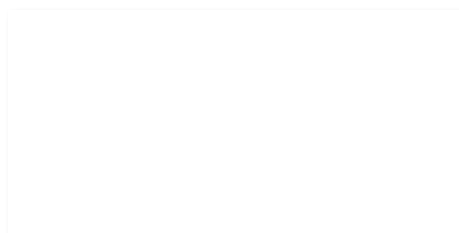

WAKV4104

WAAV4104

WAKV4000

WAAV4000



WR2V4104

WR2V4000

Home

RAKO

20 x 40 cm



ÚJDONSÁG

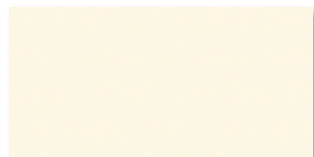

WAAMB107  
WAAMB007



WAAMB108  
WAAMB008



WAAMB109  
WAAMB009

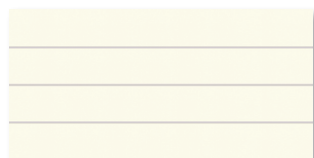

WIFMB007



WIFMB008



WIFMB009



WAAMB110  
WAAMB010

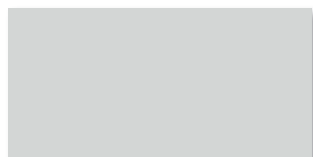

WAAMB112  
WAAMB012



WAAMB111  
WAAMB011

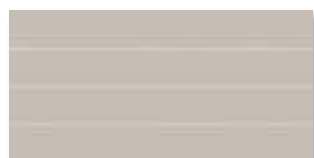

WIFMB010



WIFMB012



WIFMB011

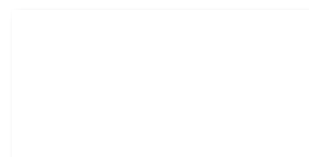

WAAMB104  
WAAMB000

RAKO Home



25 x 33 cm

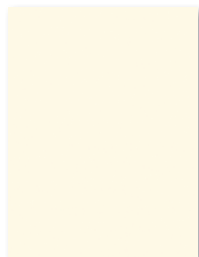
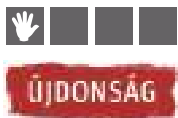

☐ WAAKB107  
☐ WAAKB007



☐ WIFKB107



☐ WAAKB108  
☐ WAAKB008

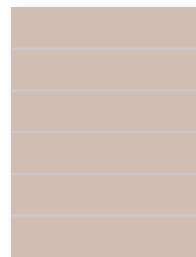

☐ WIFKB108

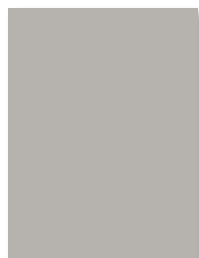

☐ WAAKB110  
☐ WAAKB010

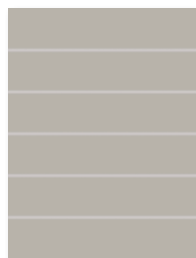

☐ WIFKB110

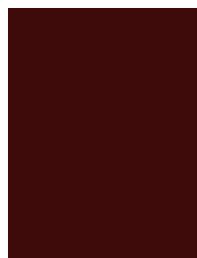

☐ WAAKB109  
☐ WAAKB009

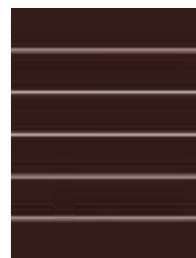

☐ WIFKB109

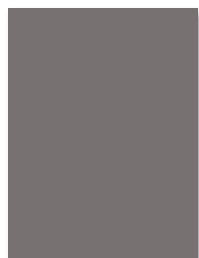

☐ WAAKB111  
☐ WAAKB011

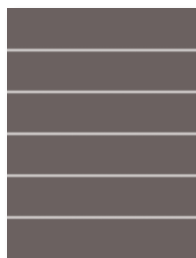

☐ WIFKB111

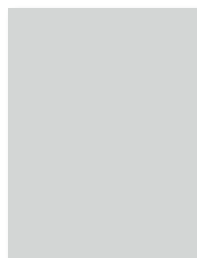

☐ WAAKB112  
☐ WAAKB012

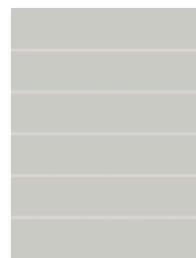

☐ WIFKB112



## concept / concept plus

	cm		m <sup>2</sup>	kg		m <sup>2</sup>	kg
WAKV5104, WAKV5107, WAKV5018, WAKV5110, WAKV5112, WR2V5104	29,8 × 89,8 × 1	4	1,08	20	30	32,4	625
WAKV5000, WAKV5007, WAKV5008, WAKV5010, WAKV5012, WR2V5000	29,8 × 89,8 × 1	4	1,08	20	30	32,4	625
WAKV4104, WAKV4107, WAKV4108, WAKV4110, WAKV4112, WR2V4104	29,8 × 59,8 × 1	6	1,08	20	40	43,2	825
WAKV4000, WAKV4007, WAKV4008, WAKV4010, WAKV4012, WR2V4000	29,8 × 59,8 × 1	6	1,08	20	40	43,2	825
WAAV4104, WAAV4107, WAAV4108, WAAV4110, WAAV4112	29,8 × 59,8 × 1	6	1,08	20	40	43,2	825
WAAV4000, WAAV4007, WAAV4008, WAAV4010, WAAV4012	29,8 × 59,8 × 1	6	1,08	20	40	43,2	825
WAAMB104, WAAMB107, WAAMB108, WAAMB109	19,8 × 39,8 × 0,7	20	1,60	20,6	48	76,8	1016
WAAMB110, WAAMB111, WAAMB112	19,8 × 39,8 × 0,7	20	1,60	20,6	48	76,8	1016
WAAMB000, WAAMB007, WAAMB008, WAAMB009	19,8 × 39,8 × 0,7	20	1,60	20,6	48	76,8	1016
WAAMB010, WAAMB011, WAAMB012	19,8 × 39,8 × 0,7	20	1,60	20,6	48	76,8	1016
WIFMB007, WIFMB008, WIFMB009, WIFMB010, WIFMB011, WIFMB012	19,8 × 39,8 × 0,7	4	0,32	4,1	-	-	-
WAAKB104, WAAKB107, WAAKB108, WAAKB109	25 × 33 × 0,7	18	1,50	18,6	54	81,0	1030
WAAKB110, WAAKB111, WAAKB112	25 × 33 × 0,7	18	1,50	18,6	54	81,0	1030
WAAKB000, WAAKB007, WAAKB008, WAAKB009	25 × 33 × 0,7	18	1,50	18,6	54	81,0	1030
WAAKB010, WAAKB011, WAAKB012	25 × 33 × 0,7	18	1,50	18,6	54	81,0	1030
WIFKB107, WIFKB108, WIFKB109, WIFKB110, WIFKB111, WIFKB112	25 × 33 × 0,7	4	0,33	4,1	-	-	-



extra

60 x 120 cm



V2



RAKO Home

318



4 R10/B

DARV1721

60 x 120 cm



5 RIO/B

DARV1720



V2



5 RIO/B

DARV1722

60 x 120 cm



V2



4 R10/B

DARV1723



4 R10/B

DARV1724



60 x 120 cm



V2



4 RIO/B

DARV1725



80 x 80 cm



V2



5 R10/B  
DAR81720



4 R10/B  
DAR81721



5 R10/B

DAR81722

80 x 80 cm

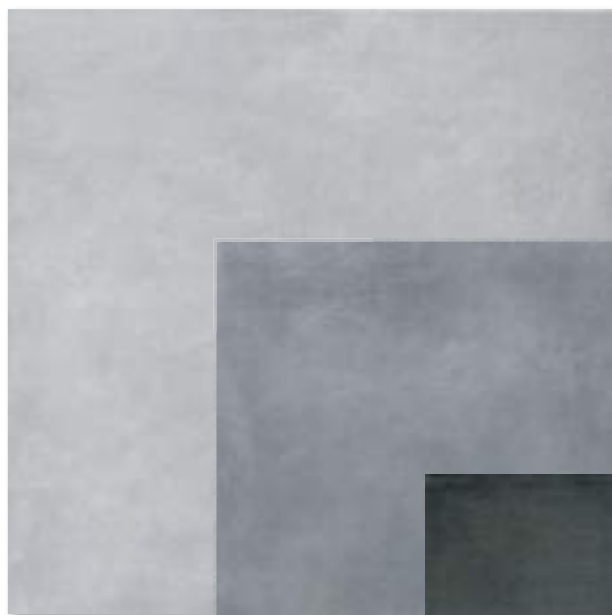

4 R10/B  
DAR81723

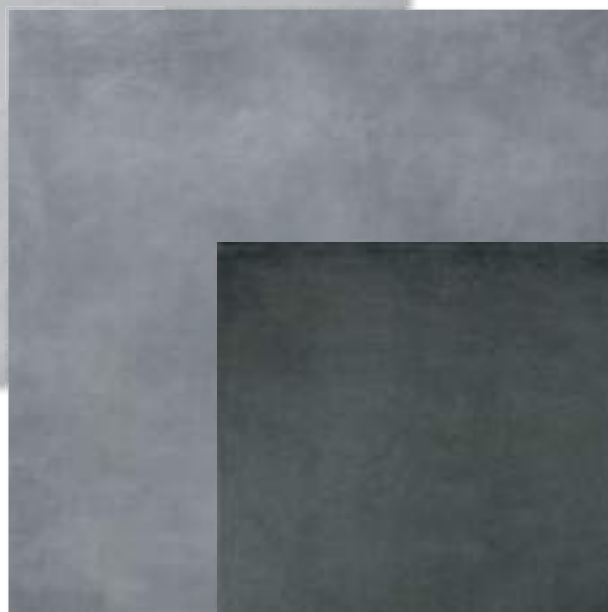

4 R10/B  
DAR81724



4 R10/B

DAR81725

40 x 80 cm



V2



5 RIO/B

DAR84720



4 RIO/B

DAR84721



5 RIO/B

DAR84722

40 x 80 cm



4 R10/B

DAR84723



4 R10/B







DAR84724



4 R10/B

DAR84725

extra

							
DARV1720, DARV1721, DARV1722, DARV1723, DARV1724, DARV1725	59,8 × 119,8 × 1	2	1,44	32,7	27	38,88	908
DAR81720, DAR81721, DAR81722, DAR81723, DAR81724, DAR81725	79,8 × 79,8 × 1	2	1,28	28	42	53,76	1202
DAR84720, DAR84721, DAR84722, DAR84723, DAR84724, DAR84725	39,8 × 79,8 × 1	4	1,28	28,00	42	53,76	1202

Home





flash

Home

RAKO

326



30 x 90 cm

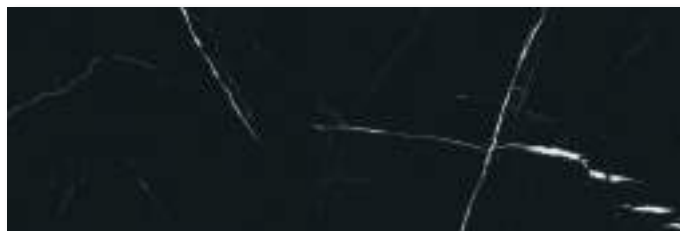

ÚJDONSÁG

WAKV5333

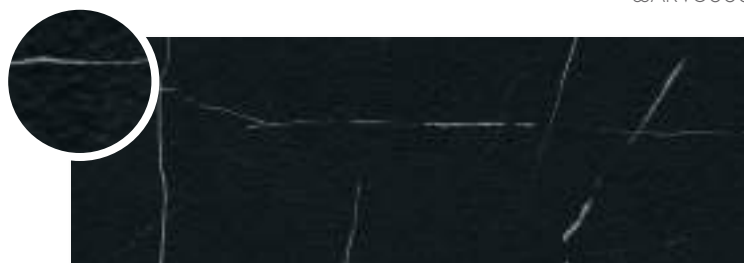

WARV5333

30 x 60 cm

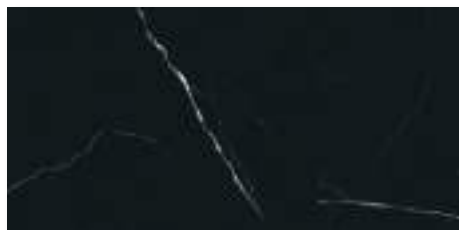

WAKV4333



WARV4333

52,5 x 30 cm



WDVTE333

szett

RAKO Home

327



ÚJDONSÁG

60 x 60 cm



3 R9/A

DAK63833

30 x 30 cm



DDM006833

3 RIO/B

szett

60 x 60 cm



3 R9/A

DCP63833

60 x 53 cm



3 R9/A

DCF65833

60 x 9,5 cm



DSAS4833

flash



	cm		m <sup>2</sup>	kg		m <sup>2</sup>	kg
WAKV5333, WARV5333	29,8x89,8x1	4	1,08	20	30	32,4	625
WAKV4333, WARV4333	29,8x59,8x1	6	1,08	20	40	43,2	825
WDVTE333	52,5x30	4	0,45	8,9	-	-	-
DAK63833	59,8x59,8x1	3	1,08	23,7	32	34,56	782
DDM06833	36x(4,8x4,8x1)	3 szett	0,27	5,9	-	-	-
DCP63833	59,8 x 59,7 x 1	3	-	-	-	-	-
DCF65833	59,8 x 53 x 1	2	-	-	-	-	-
DSAS4830	59,8 x 9,5 x 1	13	0,74	16,2	-	-	-

Home

RAKO

328





kaamos

80 x 80 cm

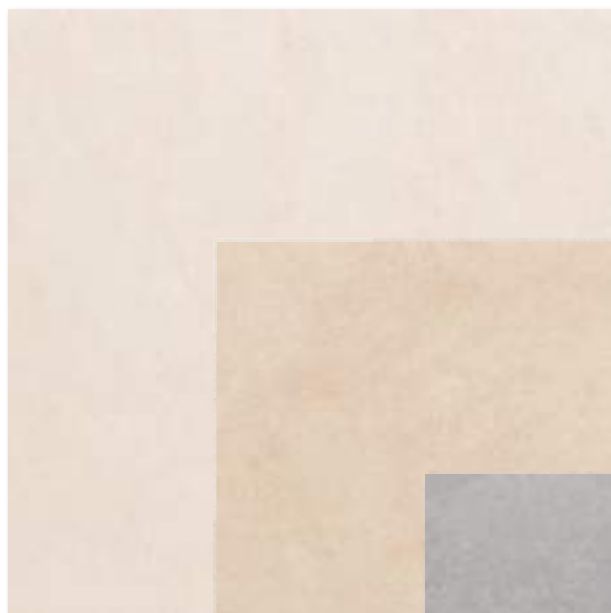

RIO/A  
DAK81585

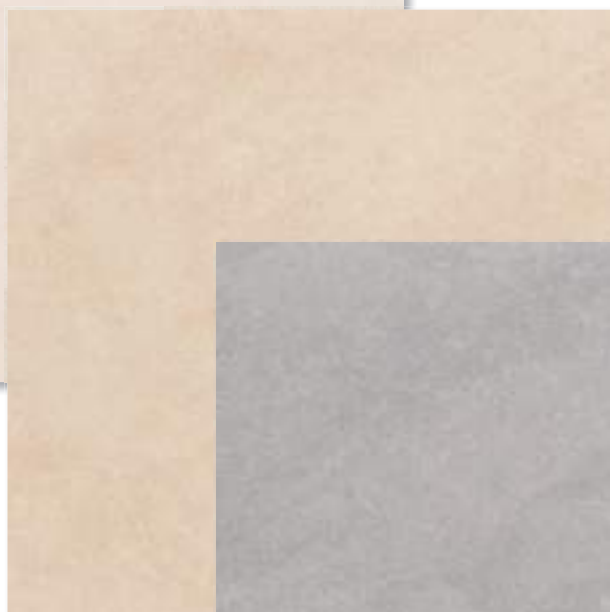

RIO/A  
DAK81586



RIO/A

DAK81587

80 x 80 cm



V3



R10/A

DAK81588



R10/A

DAK81589





60 x 60 cm



R10/A

DAK63585



R10/A

DAK63586



60 x 60 cm



RIO/A

DAK63588



RIO/A

DAK63587



RIO/A

DAK63589



40 x 80 cm



R10/A

DAK84585

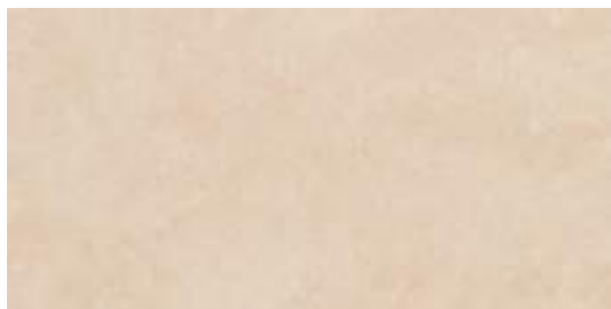

R10/A

DAK84586



R10/A

DAK84589

40 x 80 cm



RIO/A

DAK84587









RIO/A

DAK84588



kaamos

							
DAK81585, DAK81586, DAK81587, DAK81588, DAK81589	79,8 × 79,8 × 1	2	1,28	28	42	53,76	1202
DAK63585, DAK63586, DAK63587, DAK63588, DAK63589	59,8 × 59,8 × 1	3	1,08	23,7	32	34,56	782
DAK84585, DAK84586, DAK84587, DAK84588, DAK84589	39,8 × 79,8 × 1	4	1,28	28,0	42	53,76	1202



onyx



40 x 120 cm



WAKV6834



WAKV6835





ÚJDONSÁG

30 x 60 cm



WAKV4834



WAKV4835

30 x 30 cm



WDM06834

szett



WDM06835

szett



60 x 60 cm

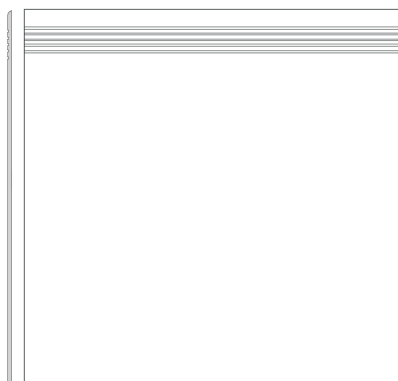

4 lappato

DCL63835

60 x 53 cm



4 lappato

DCG65835

60 x 9,5 cm



lappato

DSKS4835

60 x 60 cm

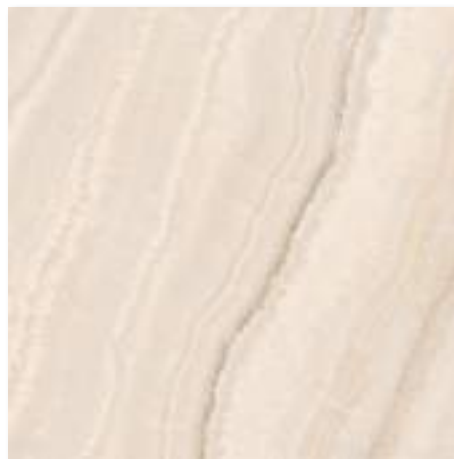

4 lappato

DAL63835

30 x 30 cm

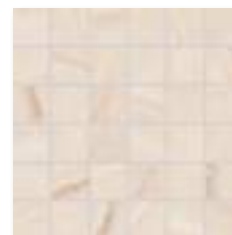

4 ✂

DDLO6835

lappato

szett

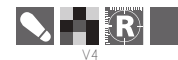

ÚJDONSÁG

onyx

	cm		m <sup>2</sup>	kg		m <sup>2</sup>	kg
WAKV6834, WAKV6835	39,8x119,8x1	3	1,44	29	-	-	-
WAKV4834, WAKV4835	29,8x59,8x1	6	1,08	20	40	43,2	825
WDM06834, WDM06835	36x(4,8x4,8x1)	3 szett	0,27	4,7	-	-	-
DAL63835	59,8x59,8x1	3	1,08	23,7	32	34,56	782
DDL06835	36x(4,8x4,8x1)	3 szett	0,27	5,9	-	-	-
DCL63835	59,8 x 59,7 x 1	3	-	-	-	-	-
DCG65835	59,8 x 53 x 1	2	-	-	-	-	-
DSKS4835	59,8 x 9,5 x 1	13	0,74	16,2	-	-	-

RAKO Home

341

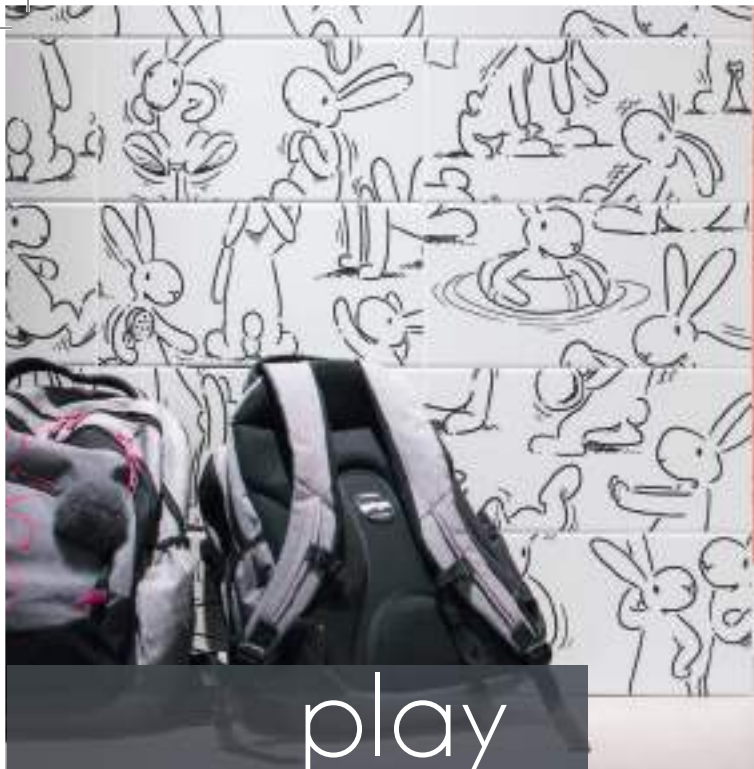

play

20 x 40 cm

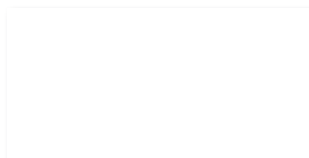

WAAMB000



WAAMB363



WAAMB779



©Vladimir Jiránek, licence provided by Czech Television.



RAKO Home

342

Hozzá ajánljuk:  
Color one falburkoló lap

20 x 40 cm



WADMB210

A WADMB210 termék alap-  
lap mely vegyesen, véletlenszerű-  
en kerül csomagolásra. Mintája-  
ta nem összeilleszthető.

A WIDMB210 dekor 12db./szett,  
mintázata illeszthető.



WIDMB210 szett

play

	cm		m <sup>2</sup>	kg		m <sup>2</sup>	kg
WAAMB000, WAAMB363, WAAMB779	19,8 x 39,8	20	1,6	20,6	48	76,8	1016
WADMB210	19,8 x 39,8 x 0,7	20	1,6	20,6	48	76,8	1016
WIDMB210	19,8 x 39,8 x 0,7	1 set	-	-	-	-	-

Home

RAKO



porfido

60 x 120 cm



V3



Home

**RAKO**

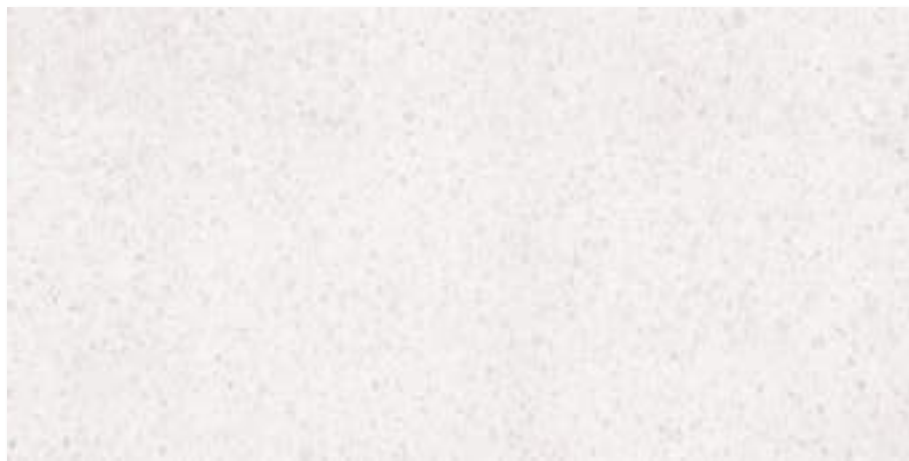

5 R10/B

DASV1810

344



60 x 120 cm

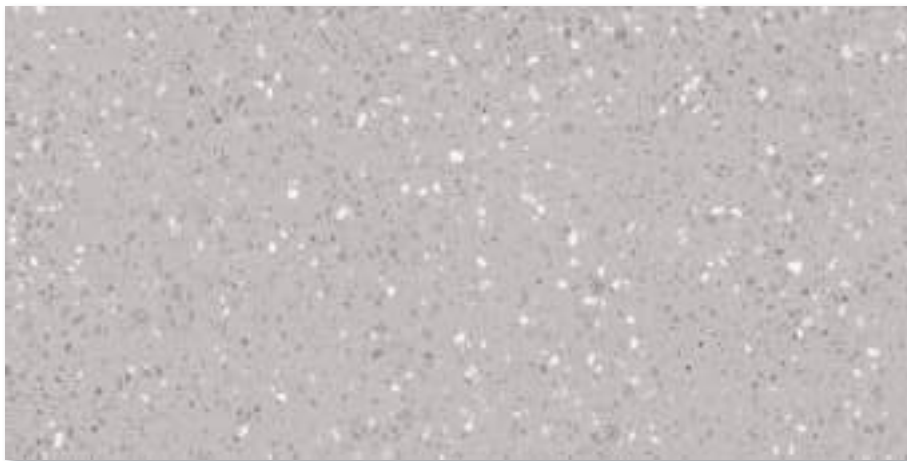

4 RIO/B

DASVI811



V3

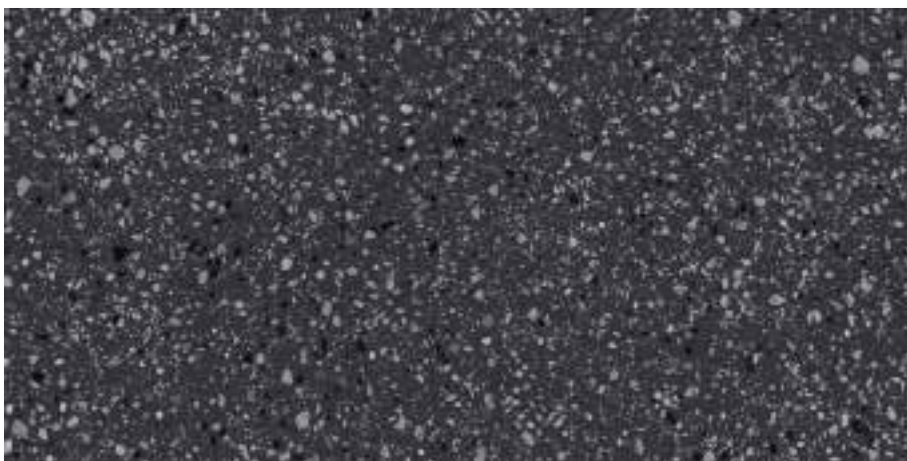

4 RIO/B

DASVI812

60 x 120 cm



5 R10/B

DASV1813

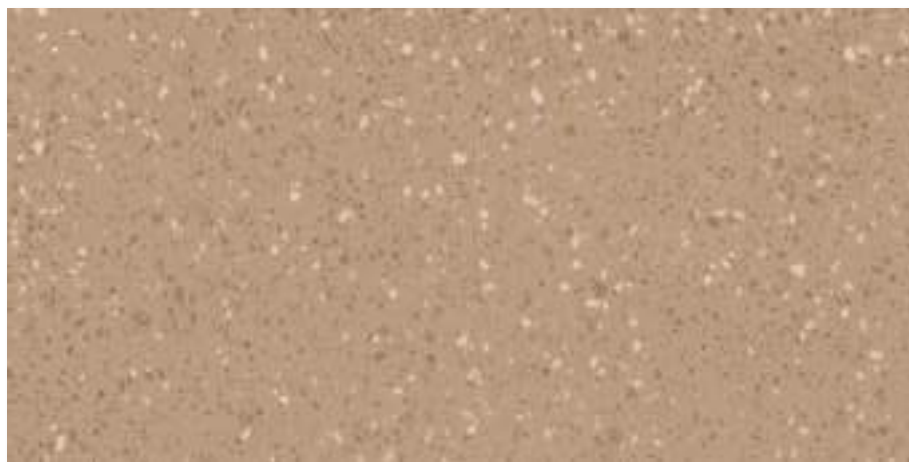

4 R10/B

DASV1814

60 x 120 cm



4 R10/B

DASVI815



60 x 60 cm

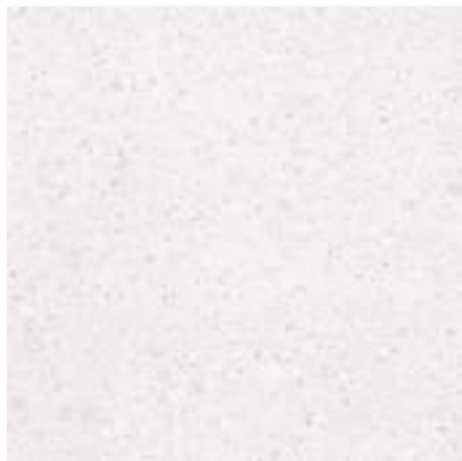

5 RIO/B

DAS63810

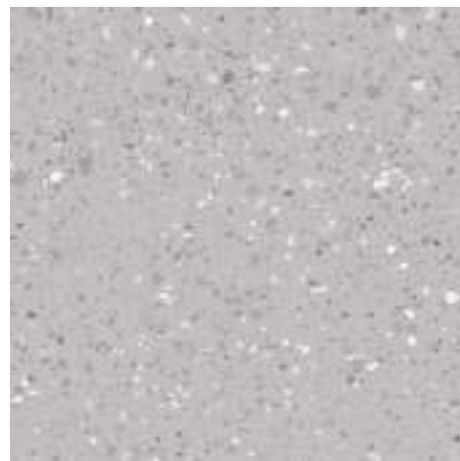

4 RIO/B

DAS63811



60 x 60 cm

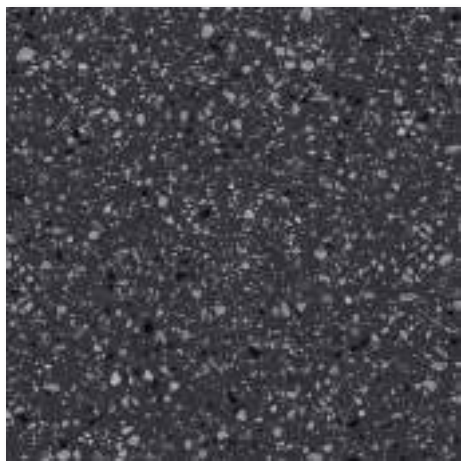

4 RIO/B DAS63812

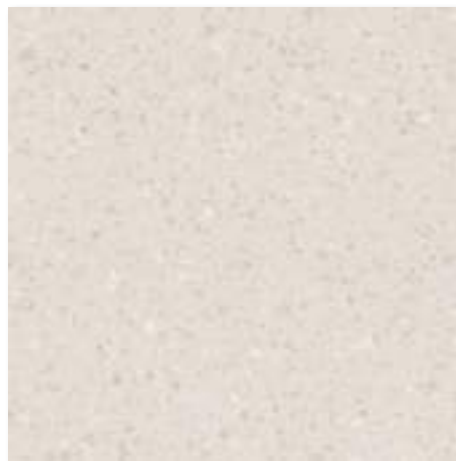

5 RIO/B DAS63813

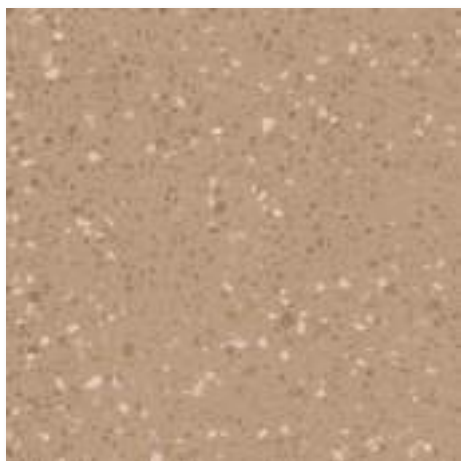

4 RIO/B DAS63814



4 RIO/B DAS63815



# porfido

	cm		m <sup>2</sup>	kg		m <sup>2</sup>	kg
DASV1810, DASV1811, DASV1812	59,8 × 119,8 × 1	2	1,44	32,7	27	38,88	908
DASV1813, DASV1814, DASV1815	59,8 × 119,8 × 1	2	1,44	32,7	27	38,88	908
DAK63660, DAK63661, DAK63662	59,8 × 59,8 × 1	3	1,08	23,7	32	34,56	782
DAR63660, DAR63661, DAR63662	59,8 × 59,8 × 1	3	1,08	23,7	32	34,56	782





quarzit II





80 x 80 cm

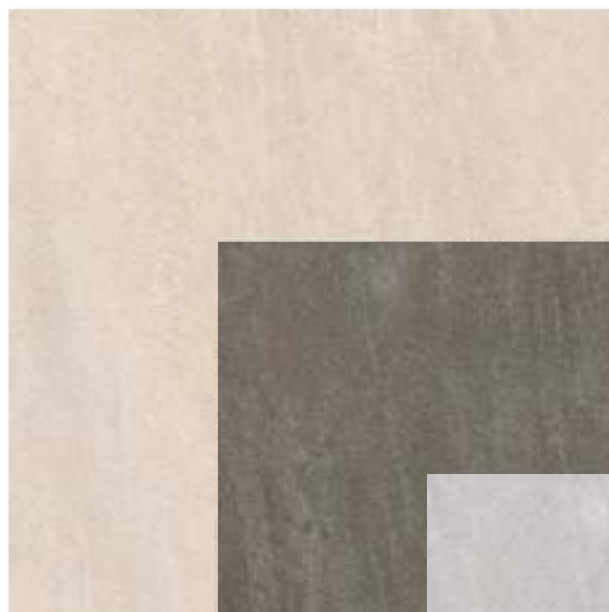

5 R9/A  
DAK81735



4 R9/A  
DAK81736



5 R9/A

DAK81737

80 x 80 cm



4 R9/A

DAK81738



4 R9/A

DAK81739

40 x 80 cm



5 R9/A

DAK84737



4 R9/A

DAK84738



4 R9/A

DAK84739

40 x 80 cm



5 R9/A







DAK84735



4 R9/A

DAK84736

quarzit II

							
DAK81735, DAK81736, DAK81737, DAK81738, DAK81739	79,8 x 79,8 x 1	2	1,28	28	42	53,76	1202
DAK84735, DAK84736, DAK84737, DAK84738, DAK84739	39,8 x 79,8 x 1	4	1,28	28,0	42	53,76	1202





60 x 120 cm



V3



5 R9/A

DAKV1741

RAKO Home

356



60 x 120 cm

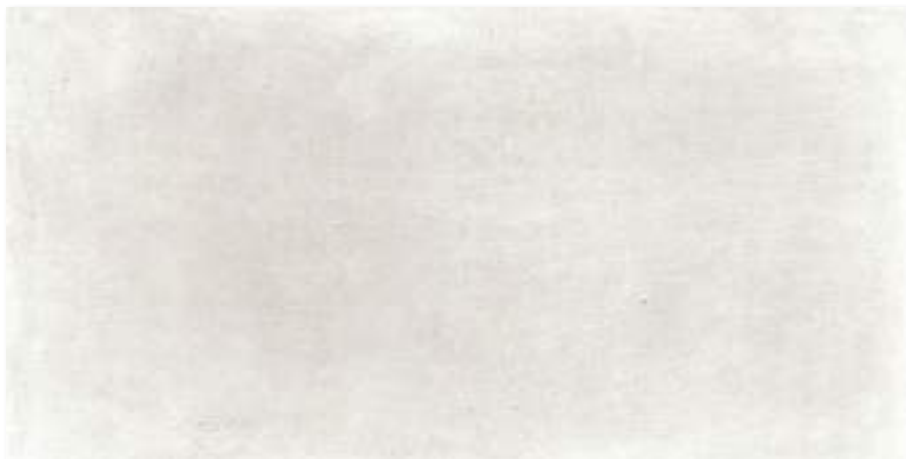

5 R9/A

DAKV1740



5 R9/A

DAKV1743

60 x 120 cm



4 R9/A

DAKV1742



80 x 80 cm

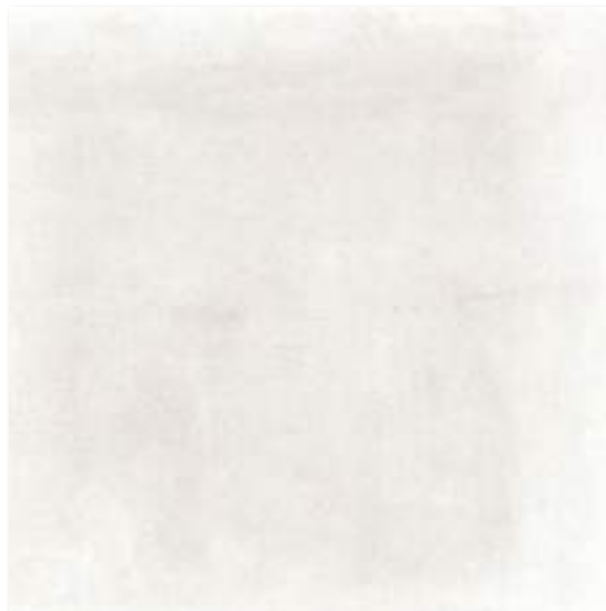

V3



5 R9/A

DAK81740

40 x 80 cm



5 R9/A

DAK84740

RAKO Home

80 x 80 cm



5 R9/A

DAK8174 I

40 x 80 cm



5 R9/A

DAK8474 I

80 x 80 cm



V3



4 R9/A

DAK81742

40 x 80 cm



4 R9/A

DAK84742

RAKO Home



80 x 80 cm



5 R9/A

DAK81743

40 x 80 cm



5 R9/A

DAK84743

rebel

	cm		m <sup>2</sup>	kg		m <sup>2</sup>	kg
DAKV1740, DAKV1741, DAKV1742, DAKV1743	59,8 x 119,8 x 1	2	1,44	32,7	27	38,88	908
DAK81740, DAK81741, DAK81742, DAK81743	79,8 x 79,8 x 1	2	1,28	28,0	42	53,76	1202
DAK84740, DAK84741, DAK84742, DAK84743	39,8 x 79,8 x 1	4	1,28	28,0	42	53,76	1202







WDV42668 és WDV42669  
dekorok fényes és matt  
részekből állnak össze.



WDV42668



WDV42669

40 x 40 cm



ÚJDONSÁG

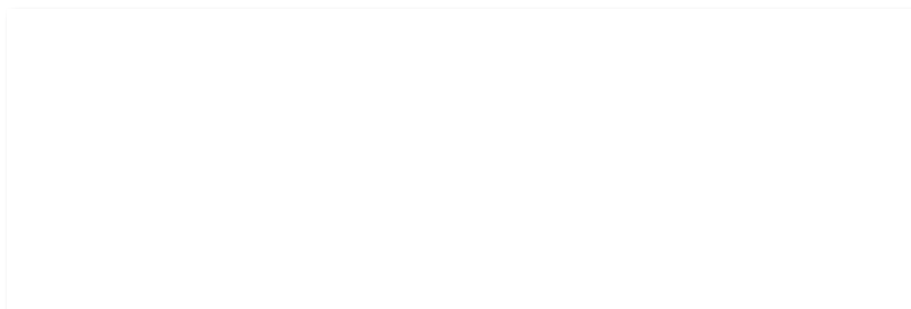

WAKV6000

WAKV6104



Hozzá ajánljuk:  
System falburkoló lap

roof

	cm		m <sup>2</sup>	kg		m <sup>2</sup>	kg
WDV42668	39,8×39,8×1	3	0,48	9,3	-	-	-
WDV42669	39,8×39,8×1	3	0,48	10,5	-	-	-
WAKV6000, WAKV6104	39,8×119,8×1	3	1,44	29,0	-	-	-

Home

RAKO

365



projekt



carneval-architect

20 x 60 cm

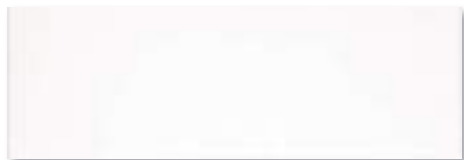

ZBK 62001



ZBK 62003



ZBK 62005



ZBK 62007



Zalakerámia

368



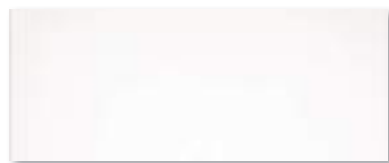

ZBK 53001

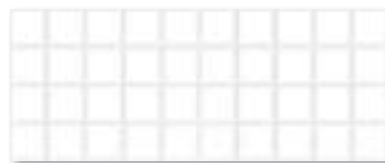

ZBK 53004



15 x 15 cm

20 x 20 cm

20 x 25 cm

20 x 30 cm

25 x 40 cm



ZBR 1



\* ZBR 501



ZBK 701



ZBR 301



ZBK 601

\* modul méretben (19,8 x 19,8 cm) is elérhetőek



Zalakerámia

369



20 x 60 cm

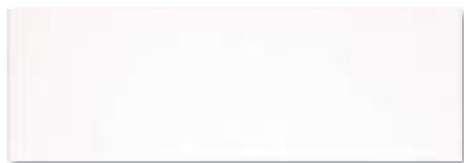

ZBK 62002



ZBK 62004



ZBK 62006



ZBK 62008

20 x 50 cm

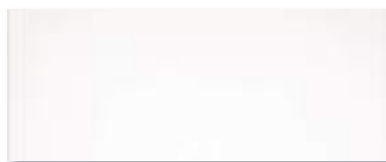

ZBK 53002

25 x 40 cm



ZBK 602

20 x 30 cm



ZBR 302

20 x 25 cm



ZBK 702

20 x 20 cm

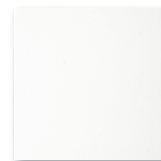

\* ZBR 502

15 x 15 cm



ZBR 2



Zalakerámia

370

\* modul méretben (19,8 x 19,8 cm) is elérhetőek

19,8 x 19,8 cm\*



ZBR 551

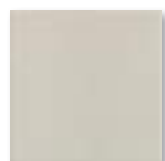

ZBR 552

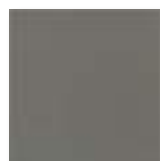

ZBR 553



ZBR 554



ZBR 555



\* modul méret



ZBR 556



ZBR 557



ZBR 558



ZBR 559

## carneval - architect

	cm		m <sup>2</sup>	kg		m <sup>2</sup>	kg
ZBE 248	15 × 20 × 0,6	33	1,00	10,56	100	100	1086
ZBK 53001, 53002	20 × 50 × 0,9	13	1,30	19,94	48	61,4	987
ZBK 601, 602, 691, 692	25 × 40 × 0,8	15	1,50	19,83	54	81,00	1100
ZBK 62001, 62002	20 × 60 × 0,9	11	1,32	19,87	60	72	1222
ZBK 62003, 62004, 62005, 62006, 62007, 62008	20 × 60 × 1	10	1,2	12,08	60	72	1175
ZBK 53004	20 × 50 × 0,9	13	1,3	19,31	48	62,4	957
ZBK 701, 702	20 × 25 × 0,7	30	1,50	17,00	60	90,00	1050
ZBK 901, 902	25 × 50,3 × 1	10	1,26	21,49	51	64,26	1121
ZBP 548	20 × 20 × 0,7	25	1,00	11,93	96	96,00	1175
ZBR 502, 551, 552, 553, 554, 555, 556, 557, 558, 559	19,8 × 19,8 × 0,7*	25	1	11,04	96	96	1090
ZBR 1, 2	15 × 15 × 0,6	44	1,00	10,60	100	100,00	1090
ZBR 301, 302	20 × 30 × 0,7	25	1,50	17,66	64	96,00	1160
ZBR 501 *, 502 *, 573, 578, 586	20 × 20 × 0,7	25	1,00	11,93/11,04*	96	96,00	1175/1090*



Zalakerámia

371

# lépcsőlapok, kiegészítő elemek

ÚJDONSÁG



LÉPCSŐLAP - 3 BEMARÁSSAL



LÉPCSŐLAP - 3 BEMARÁSSAL ÉS  
POLÍROZOTT ÉLGÖMBÖLYÍTÉSSEL



LÁBAZATI ELEM POLÍROZOTT  
ÉLGÖMBÖLYÍTÉSSEL

A KATALÓGUSBAN



JELÖLÉSSEL ELLÁTOTT

PADLÓLAPOKBÓL IGÉNY SZERINT EGYEDI BURKOLO  
ELEMENK RENDELHETŐK.



Zalakerámia

372



"L" ELEM



"L" SAROKELEM

ÚJDONSÁG



"L" ELEM LÉPCSŐLAP - 3 BEMARÁSSAL



"L" SAROKELEM LÉPCSŐLAP - 3 BEMARÁSSAL



"L" ELEM VEZETŐSÁVVAL



"C" ELEM

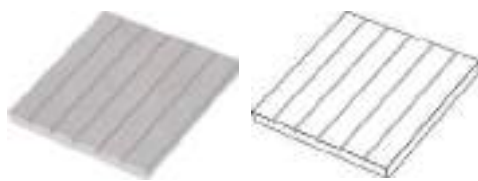

TAKTILIS VEZETŐSÁV - 5 BEMARÁSSAL

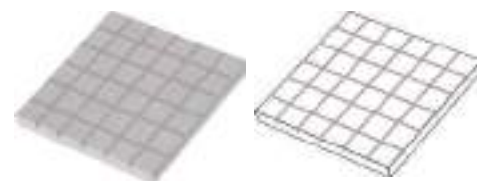

TAKTILIS VEZETŐSÁV - FORDÍTÓ ELEM



Zalakerámia

373





40 x 120 cm

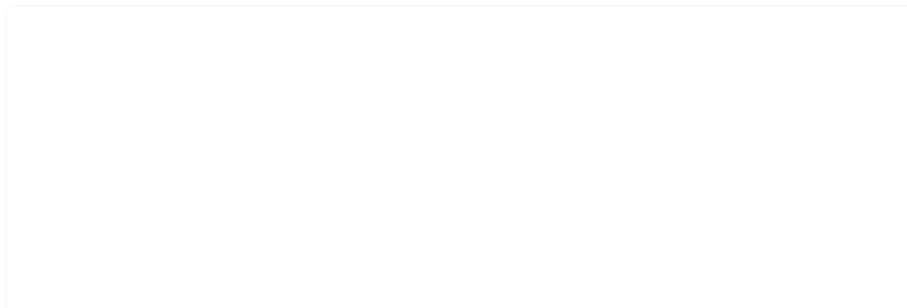

WAKV6104



WAKV6000

30 x 90 cm

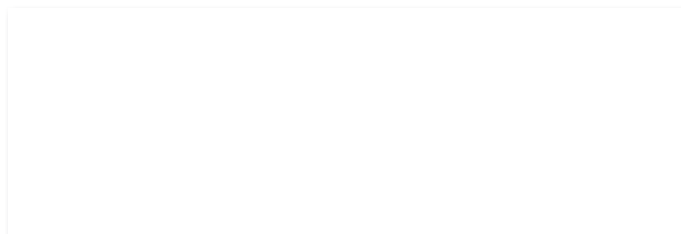

WAKV5104



WAKV5000



WR1V5104



WR1V5000

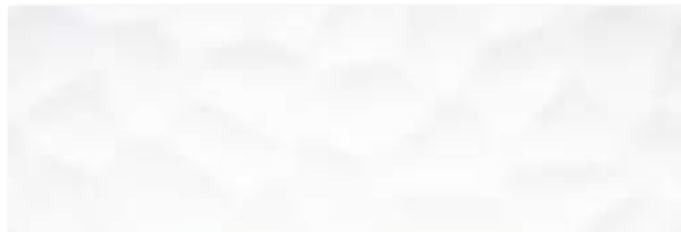

WR2V5104



WR2V5000



ÚJDONSÁG



V2

ÚJDONSÁG

RAKO Home

375

30 x 60 cm



ÚJDONSÁG

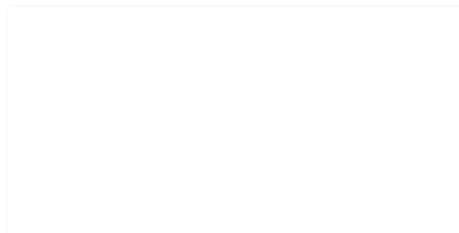

WAKV4104



WAKV4000

Light

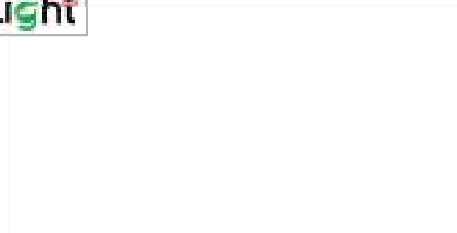

WAKVK104



WAKVK000



V2

ÚJDONSÁG



WR1V4104



WR1V4000



WR2V4104



WR2V4000



ÚJDONSÁG

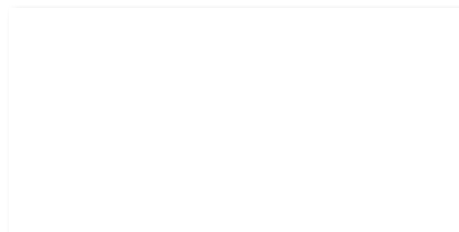

WAAV4104



WAAV4000

Light

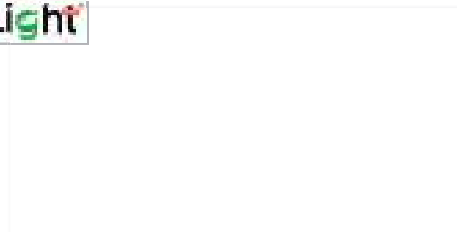

WAAVK104



WAAVK000



V2

ÚJDONSÁG



WARV4104



WARV4000



WAGV4104



WAGV4000

Home

RAKO

Light

LIGHT LAPOK VASTAGSÁGA 8 mm



20 x 40 cm

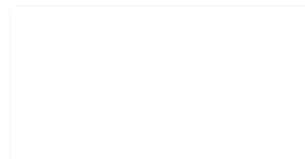

ÚJDONSÁG



WAAMB104

WAAMB000

25 x 33 cm

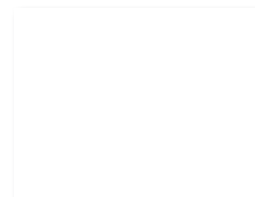



WAAKB104

WAAKB000



WARKB104

WARKB000

system	cm		m <sup>2</sup>	kg		m <sup>2</sup>	kg
WAKV6104, WAKV6000	39,8 × 119,8 × 1	3	1,44	29,0	-	-	-
WAKV5104, WAKV5000	29,8 × 89,8 × 1	4	1,08	20,0	30	32,40	625
WAKV4104, WAKV4000, WAAV4104, WAAV4000	29,8 × 59,8 × 1	6	1,08	20,0	40	43,20	825
WARV4104, WARV4000, WAGV4104, WAGV4000	29,8 × 59,8 × 1	6	1,08	20,0	40	43,20	825
WR1V4104, WR1V4000, WR2V4104, WR2V4000	29,8 × 59,8 × 1	6	1,08	20,0	40	43,20	825
WAKVK104, WAKVK000, WAAVK104, WAAVK000	29,8 × 59,8 × 0,8	8	1,44	21,3	40	57,60	876
WAAMB104, WAAMB000	19,8 × 39,8 × 7	20	1,60	20,6	48	76,80	1016
WAAKB104, WAAKB000, WARKB104, WARKB000	25,0 × 33,0 × 7	18	1,50	18,6	54	81,00	1030



gresline

30 x 30 cm



R9



TAA31B01



R9

TAA31B02



R11/B

TR731B01

R11/B

TR731B02

RAKO Object

378

gresline



TAA31B01, TAA31B02

TR731B01, TR731B02

30 x 30 x 0,7

30 x 30 x 0,7

16

16

1,44

1,44

22

22

48

48

69,12

69,12

1083

1083



starline

30 x 30 cm



R9 TAA33501



R9 TAA33502



R9 TAA33505

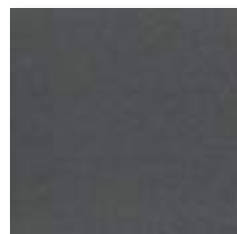

R9 TAA33508

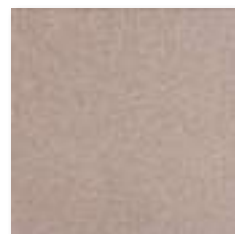

R9 TAA33509



R9 TAA33500

RAKO object

379



30 x 30 cm



R11/B TR733505



R11/B TR733502



R11/B TR733501

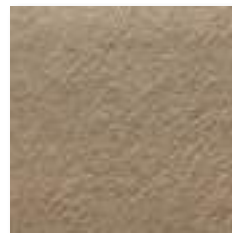

R11/B TR733509

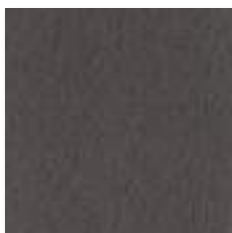

R11/B TR733508





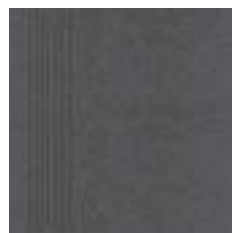



TCA33501





TCA33508

starline

							
TAA33500, 33501, 33502, 33505, 33508, 33509	30 × 30 × 0,7	16	1,44	22	48	69,12	1083
TR733501, 33502, 33505, 33508, 33509	30 × 30 × 0,7	16	1,44	22	48	69,12	1083
TCA33501, 33508	30 × 30 × 0,7	15	1,36	21	-	-	-



rako  
object

termék   product								
EN 14411:2016, annex L BIII GL	kalibrált falburkoló lapok   rectified wall tile						kalibrált falburkoló lapok   rectified wall tile	
	30×90 <b>R</b>						30×60 <b>R</b>	
	298×898×10,5 <b>R</b>						298×598×10 <b>R</b>	
felület   surface	matt   matt	fényes   glossy	matt   matt struktúrált   relief lamella   lamella	fényes   glossy struktúrált   relief lamella   lamella	matt   matt struktúrált   relief penta	fényes   glossy struktúrált   relief penta	matt   matt	fényes   glossy
szín   color								
fekete black RAL 0001500								
antracit szürke antracit grey RAL 0004000								
sötétszürke dark grey RAL 0805005								
szürke grey RAL 0607005	WAKV5110	WAKV5010					WAKV4110	WAKV4010
világos szürke light grey RAL 0008500	WAKV5112	WAKV5012					WAKV4112	WAKV4012
fehér white WHITE	WAKV5104	WAKV5000	WR1V5104	WR1V5000	WR2V5104	WR2V5000	WAKV4104	WAKV4000
világos bézs light beige RAL 0709010	WAKV5107	WAKV5007					WAKV4107	WAKV4007
bézs beige RAL 0508010	WAKV5108	WAKV5008					WAKV4108	WAKV4008
világos bézs-barna light beige-brown RAL 0607020								
bézs-barna beige-brown RAL0607010								
szürkésbarna grey-beige RAL 0805010								
sötétbarna dark brown RAL 0502010								



colorone





falburkoló lap |  
wall tile

30×60

298×598×10

matt   matt struktúrált   relief lamella   lamella	fényes   glossy struktúrált   relief lamella   lamella	matt   matt struktúrált   relief penta	fényes   glossy struktúrált   relief penta	matt   matt	fényes   glossy	matt   matt struktúrált   relief hullámos   wave	fényes   glossy struktúrált   relief hullámos   wave	matt   matt struktúrált   relief spattle	fényes   glossy struktúrált   relief spattle
				WAAV4110	WAAV4010				
				WAAV4112	WAAV4012				
WR1V4104	WR1V4000	WR2V4104	WR2V4000	WAAV4104	WAAV4000	WARV4104	WARV4000	WAGV4104	WAGV4000
				WAAV4107	WAAV4007				
				WAAV4108	WAAV4008				



RAKO object

termék   product								
EN 14411-2016, annex L BIII GL	falburkoló lap   wall tile		falburkoló lap   wall tile		falburkoló lap   wall tile		falburkoló lap   wall tile	
	20×60		20×40		25×33		20×25	
	198×598×10		198×398×7		250×330×7		198×248×6,8	
felület   surface	matt   matt	fényes   glossy	matt   matt	fényes   glossy	matt   matt	fényes   glossy	matt   matt	
szín   color								
fekete black			WAAMB732		WAAMB779			
RAL 0001500								
antracit szürke antracit grey			WAAMB765		WAAMB755			
RAL 0004000								
sötét szürke dark grey			WAAMB111		WAAMB011		WAAKB111	WAAKB011
RAL 0805005								
szürke grey	WAAVE110	WAAVE010	WAAMB110	WAAMB010	WAAKB110	WAAKB010		
RAL 0607005								
világos szürke light grey	WAAVE112	WAAVE012	WAAMB112	WAAMB012	WAAKB112	WAAKB012		
RAL 0008500								
fehér white	WAAVE104	WAAVE000	WAAMB104	WAAMB000	WAAKB104	WAAKB000	WAAG6104	
WHITE								
világos bézs light beige	WAAVE107	WAAVE007	WAAMB107	WAAMB007	WAAKB107	WAAKB007		
RAL 0709010								
bézs beige	WAAVE108	WAAVE008	WAAMB108	WAAMB008	WAAKB108	WAAKB008		
RAL 0508010								
világos bézs-barna light beige-brown			WAAMB311		WAAMB301			
RAL 0607020								
bézs-barna beige-brown			WAAMB312		WAAMB302			
RAL0607010								
szürkésbarna grey-beige			WAAMB313		WAAMB303			
RAL 0805010								
sötétbarna dark brown			WAAMB681		WAAMB671			
RAL 0502010								



colorone

<div></div> falburkoló lap   wall tile			<div></div> falburkoló lap   wall tile		<div></div> falburkoló lap   wall tile		<div></div> élmázott falburkoló lap   wall tile overglazed edge	
20×20			15×20		15×15			
198×198×6,5			148×198×6		148×148×6			
fényes   glossy	matt   matt	fényes   glossy	matt   matt	fényes   glossy	matt   matt	fényes   glossy	matt   matt	fényes   glossy
	WAA1N732	WAA1N779			WAA19732	WAA19779		
	WAA1N765	WAA1N755			WAA19765	WAA19755		
	WAA1N111	WAA1N011			WAA19111	WAA19011		
	WAA1N210	WAA1N010			WAA19210	WAA19010		
	WAA1N112	WAA1N012			WAA19112	WAA19012		
WAAG6000	WAA1N104	WAA1N000	WAADP104	WAADP000	WAA19104	WAA19000	WAE19104*	WAE19000*
	WAA1N107	WAA1N007			WAA19107	WAA19007		
	WAA1N108	WAA1N008			WAA19108	WAA19008		
	WAA1N311	WAA1N301			WAA19311	WAA19301		
	WAA1N312	WAA1N302			WAA19312	WAA19302		
	WAA1N313	WAA1N303			WAA19313	WAA19303		
	WAA1N681	WAA1N671			WAA19681	WAA19671		

termék   product						
EN 14411-2016, annex L BIII GL	falburkoló lap   wall tile		falburkoló lap   wall tile		falburkoló lap   wall tile	
	20×40		20×20		15×15	
	198×398×7		198×198×6,5		148×148×6	
felület   surface	matt   matt	fényes   glossy	matt   matt	fényes   glossy	matt   matt	fényes   glossy
szín   color						
vörös red RAL 0304060	WAAMB373	WAAMB363	WAA1N373	WAA1N363	WAA19373	WAA19363
narancs-vörös orange-red RAL 0506080	WAAMB460	WAAMB450	WAA1N460	WAA1N450	WAA19460	WAA19450
sötét narancs dark orange RAL 0607050	WAAMB282	WAAMB272	WAA1N282	WAA1N272	WAA19282	WAA19272
sötét sárga dark yellow RAL 0858070	WAAMB222	WAAMB201	WAA1N222	WAA1N201	WAA19222	WAA19201
sárga yellow RAL 0908040	WAAMB221	WAAMB200	WAA1N221	WAA1N200	WAA19221	WAA19200
sárgászöld yellow-green RAL 0958070	WAAMB464	WAAMB454	WAA1N464	WAA1N454	WAA19464	WAA19454
világoszöld light green RAL 1208050	WAAMB465	WAAMB455	WAA1N465	WAA1N455	WAA19465	WAA19455
zöld green RAL 1306050	WAAMB466	WAAMB456	WAA1N466	WAA1N456	WAA19466	WAA19456
türkiz turquoise RAL 1907025	WAAMB467	WAAMB457	WAA1N467	WAA1N457	WAA19467	WAA19457
világoskék light blue RAL 2408015	WAAMB540	WAAMB550	WAA1N540	WAA1N550	WAA19540	WAA19550
kék blue RAL 2606025	WAAMB541	WAAMB551	WAA1N541	WAA1N551	WAA19541	WAA19551
sötétkék dark blue RAL 2902035	WAAMB545	WAAMB555	WAA1N545	WAA1N555	WAA19545	WAA19555





## szín | colors



RAL 0001500  
fekete |  
black

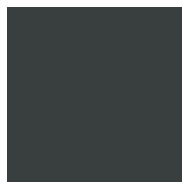

RAL 0004000  
antracit |  
antracit grey



RAL 0805005  
sötétszürke |  
dark grey

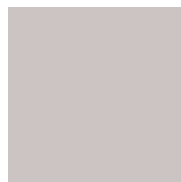

RAL 0607005  
szürke |  
grey

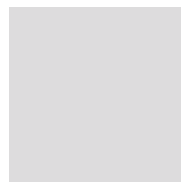

RAL 0008500  
világosszürke |  
light grey

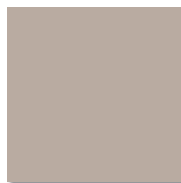

RAL 0607010  
bézs-barna |  
beige-brown



RAL 0607020  
világos bézs-barna |  
light beige-brown

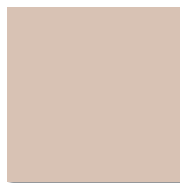

RAL 0508010  
bézs |  
beige

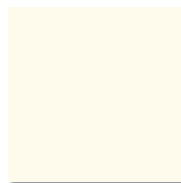

RAL 0709010  
világos bézs |  
light beige



WHITE  
fehér |  
white



RAL 0805010  
szürkésbarna |  
grey-beige

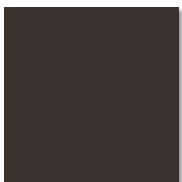

RAL 0502010  
sötétbarna |  
dark brown



RAL 2902035  
sötétkék |  
dark blue



RAL 2606025  
kék |  
blue

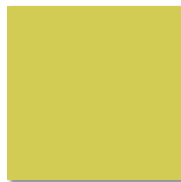

RAL 0958070  
sárgászöld |  
yellow-green

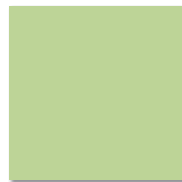

RAL 1208050  
világoszöld |  
light green



RAL 1306050  
zöld |  
green

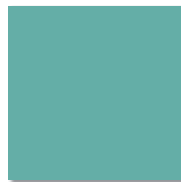

RAL 1907025  
türkiz |  
turquoise



RAL 2408015  
világoskék |  
light blue



RAL 0908040  
sárga |  
yellow

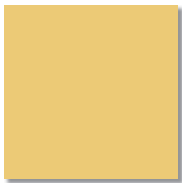

RAL 0858070  
sötét sárga |  
dark yellow









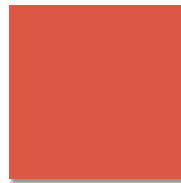

RAL 0607050  
sötét narancs |  
dark orange



RAL 0506080  
narancs-vörös |  
orange-red



RAL 0304060  
vörös |  
red

termék   product							
EN 14411-2016, annex H B1b GL		padlólap   floor tile	padlólap   floor tile	padlólap   floor tile	padlólap   floor tile		
		30×60 	30×30	20×20		10×20	
		298×598×10 	298×298×8	198×198×7		98×198×7	
felület   surface		matt   matt GAK	matt   matt	matt   matt	matt   matt GAF	matt   matt strukturált   relief GRS	matt   matt strukturált   relief GRN
csúszásmentesség slip resistance		R10/B			R10/B	R10/B	R10/B
súrlódási együttható sliding friction coefficient		μ ≥ 0,6	μ ≥ 0,5	μ ≥ 0,5	μ ≥ 0,6	μ ≥ 0,6	μ ≥ 0,6
szín   color							
<div>fekete black</div>				GAA1K048			
<div>RAL 0001500</div>							
<div>antracit szürke antracit grey</div>				GAA1K248	GAF1K248	GRS1K248	
<div>RAL 0004000</div>							
<div>sötét szürke dark grey</div>				GAA1K111			
<div>RAL 0805005</div>							
<div>szürke grey</div>				GAA1K110	GAF1K610	GRS1K610	GAAD8110
<div>RAL 0607005</div>							
<div>világosszürke light grey</div>				GAA1K112	GAF1K612	GRS1K612	
<div>RAL 0008500</div>							
<div>fehér white</div>	GAKSE023	GAA2J023	GAA1K023	GAF1K023	GRS1K623	GAAD8023	GRND8023
<div>WHITE</div>							
<div>világosbézs light beige</div>			GAA1K107		GRS1K607		
<div>RAL 0709010</div>							
<div>bézs beige</div>			GAA1K108		GRS1K608	GAAD8108	
<div>RAL 0508010</div>							
<div>világos bézs-barna light beige-brown</div>			GAA1K311				
<div>RAL 0607020</div>							
<div>bézs-barna beige-brown</div>			GAA1K312				
<div>RAL0607010</div>							
<div>szürkésbarna grey-beige</div>			GAA1K313				
<div>RAL 0805010</div>							
<div>sötétbarna dark brown</div>			GAA1K671				
<div>RAL 0502010</div>							



color**two**



padlólap |  
floor tile



mozaik 30×30 cm |  
mosaic sheet 30×30 cm



mozaik 30×30 cm |  
mosaic sheet 30×30 cm

10×10					5×5			2,5×2,5	
98×98×6					48×48×6		48×48×7	23×23×6	
matt   matt	fényes   glossy	matt   matt GAF	matt   matt strukturált   relief GRS	matt   matt strukturált   relief GRH	matt   matt	fényes   glossy	matt   matt strukturált   relief GRS	matt   matt	fényes   glossy
		R10/B	R10/B	↗ C			R10/B		
μ ≥ 0,5		μ ≥ 0,6	μ ≥ 0,6	μ ≥ 0,7	μ ≥ 0,5		μ ≥ 0,6	μ ≥ 0,5	
GAA0K048	GAA0K548								
GAA0K248		GAF0K248	GRS0K248						
GAA0K111									
GAA0K110		GAF0K610	GRS0K610		GDM05110		GRS05610	GDM02110	
GAA0K112		GAF0K612	GRS0K612		GDM05112		GRS05612	GDM02112	
GAA0K023	GAA0K052	GAF0K023	GRS0K623	GRH0K223	GDM05023	GDM05052	GRS05623	GDM02023	GDM02052
GAA0K107			GRS0K607		GDM05107		GRS05607	GDM02107	
GAA0K108			GRS0K608		GDM05108		GRS05608	GDM02108	
GAA0K311									
GAA0K312									
GAA0K313									

termék | product





EN 14411-2016, annex  
H B1b GL

padlólap |  
floor tile



padlólap |  
floor tile















padlólap |  
floor tile

	20×20	10×20	10×10
	198×198×7	98×198×7	98×98×6
felület   surface	matt   matt	matt   matt	matt   matt
csúszásmentesség slip resistance	R10/B	R10/B	R10/B
súrlódási együttható sliding friction coefficient	μ ≥ 0,5	μ ≥ 0,6	μ ≥ 0,7
szín   color			
vörös red RAL 0304060	GAA1K459		GAA0K459
narancs-vörös orange-red RAL 0506080	GAA1K460		
sötét narancs dark orange RAL 0607050	GAA1K150	GAAD8150	GAA0K150
sötét sárga dark yellow RAL 0858070	GAA1K142	GAAD8142	GAA0K142
sárga yellow RAL 0908040	GAA1K124		
sárgászöld yellow-green RAL 0958070	GAA1K464		
világoszöld light green RAL 1208050	GAA1K465		
zöld green RAL 1306050	GAA1K466		GAA0K466
türkiz turquoise RAL 1907025	GAA1K467	GAAD8467	GAA0K467
világoskék light blue RAL 2408015	GAA1K003	GRS1K603	GAA0K003
kék blue RAL 2606025	GAA1K127		
sötétkék dark blue RAL 2902035	GAA1K555	GRS1K605	GAA0K555

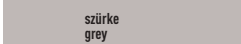

color**two**





 mozaik 30×30 cm   mosaic sheet 30×30 cm		 mozaik 30×30 cm   mosaic sheet 30×30 cm
5×5		2,5×2,5
48×48×6	48×48×7 	23×23×6
matt   matt	matt   matt struktuuratt   relief GRS	matt   matt
	R10/B	
$\mu \geq 0,5$	$\mu \geq 0,6$	$\mu \geq 0,5$
GDM05150	GRS05650	GDM02150
GDM05142	GRS05642	GDM02142
GDM05467	GRS05667	GDM02467
GDM05003	GRS05603	GDM02003
GDM05005	GRS05605	GDM02005

termék   product	 hajlított lábazat   cove skirting	 hajlított lábazat   cove skirting	 belső sarokelem hajlított lábazathoz   inside corner cove skirting	 külső sarokelem hajlított lábazathoz   outside corner cove skirting	 belső él   inside edge	
STO É. 030-049916						
 H	20×20	20×20	2,4×20	3×20	2,4×20	
 W	198×204×7	198×204×7	24×204×7	30×204×7	24×198×7	
felület   surface	matt   matt	matt   matt strukturált   relief GRS	matt   matt	matt   matt	matt   matt	matt   matt GAF
csúszásmentesség slip resistance		R10/B				R10/B
súrlódási együttható sliding friction coefficient		$\mu \geq 0,6$				$\mu \geq 0,6$
szín   color						
 antracit szürke antracit grey	GSP1K248	GST1K248	GSIRI248	GSERI248	GSIAP248	
RAL 0004000						
 szürke grey	GSP1K110	GST1K110	GSIRI110	GSERI110	GSIAP110	
RAL 0607005						
 világosszürke light grey	GSP1K112	GST1K112	GSIRI112	GSERI112	GSIAP112	
RAL 0008500						
 fehér white	GSP1K023	GST1K023	GSIRI023	GSERI023	GSIAP023	GSIAPF23*
WHITE						
 világos bézs light beige	GSP1K107	GST1K107	GSIRI107	GSERI107	GSIAP107	
RAL 0709010						
 bézs beige	GSP1K108	GST1K108	GSIRI108	GSERI108	GSIAP108	
RAL 0508010						
 világoskék light blue	GSP1K003	GST1K003	GSIRI003	GSERI003	GSIAP003	GSIAPF03*
RAL 2408015						
 sötétkék dark blue	GSP1K005	GST1K005	GSIRI005	GSERI005	GSIAP005	GSIAPF05*
RAL 2902035						













color**two**

 külső él   outside edge		 külső sarokelem   outside corner		 zuhany sarokelem   shower piece corner		 zuhany folyamatos elem   shower piece continuous	
2,4×20		2,4×2,4		10×10		10×10	
24×198×7		24×24×24		98×98×6		98×98×6	
matt   matt	matt   matt GAF	matt   matt	matt   matt GAF	matt   matt strukturált   relief GRS	matt   matt strukturált   relief GRS	matt   matt strukturált   relief GRS	matt   matt strukturált   relief GRS
	R10/B		R10/B	R10/B	R10/B	R10/B	R10/B
	μ ≥ 0,6		μ ≥ 0,6	μ ≥ 0,6	μ ≥ 0,6	μ ≥ 0,6	μ ≥ 0,6
GSEAP248		GTVR4248		GTRON248		GTPON248	
GSEAP110		GTVR4110		GTRON610		GTPON610	
GSEAP112		GTVR4112		GTRON612		GTPON612	
GSEAP023	GSEAPF23*	GTVR4023	GTVR4F23*	GTRON623		GTPON623	
GSEAP107		GTVR4107		GTRON607		GTPON607	
GSEAP108		GTVR4108		GTRON608		GTPON608	
GSEAP003	GSEAPF03*	GTVR4003	GTVR4F03*				
GSEAP005	GSEAPF05*	GTVR4005	GTVR4F05*	GTRON605		GTPON605	













termék | product







STO É. 030-049916







	 túlfolyó elem   overflow edge	 túlfolyó elem Zürich   overflow edge Zürich	 túlfolyó elem Finland   overflow edge Finland	 túlfolyó elem belső sarak Finland (SZETT 2 db)   inside corner Finland (SET 2 pcs)	 túlfolyó elem külső sarak Finland (SZETT 2 db)   outside corner Finland (SET 2 pcs)	 csatorna   open channel
	20×11,5	19,7×11,5	19,7×11,5	11,2×11,2	23,8×11,5	19,7×15
	198×115×10	197×115×15/45	197×115×15/25	(2×) 112×112×15/25	(2×) 238×115×15/25	197×150×35
felület   surface	matt   matt	matt   matt	matt   matt	matt   matt	matt   matt	matt   matt
csúszásmentesség slip resistance		↗ C	↗ C	↗ C	↗ C	↗ C
nedves súrlódási együttható wet sliding coefficient		μ ≥ 0,6	μ ≥ 0,6	μ ≥ 0,6	μ ≥ 0,6	μ ≥ 0,6
szín   color						
fehér white	GTVDA013					XPP58023*
WHITE						
világoskék light blue	GTVDA003					
RAL2408015						
sötétkék dark blue	GTVDA005					
RAL 2902035						
fehér white		XPP55005*	XPP56005*	XPI56005*	XPA56005*	
sötétkék dark blue						
WHITE   RAL 2902035						



pool





 csatorna leeresztővel   open channel drain	 csatorna lezáró   open channel stop end	 csatorna sarok (SZETT 2 db)   open channel corner (SET 2 pcs)	 lépcsőlap   step tile flat	 lépcsőlap   step tile-signal radius	 lépcsőlap   step tile-signal edge
19,7×15	19,7×15	19,7×15	19,7×15	19,7×15	19,7×11,5
197×150×35	197×150×35	(2x) 197×150×35	197×150×10	197×150×10	197×115×10/52
matt   matt	matt   matt	matt   matt	matt   matt	matt   matt	matt   matt
 C	 C	 C	 C	 C	 C
$\mu \geq 0,6$	$\mu \geq 0,6$	$\mu \geq 0,6$	$\mu \geq 0,6$	$\mu \geq 0,6$	$\mu \geq 0,6$
XPD58023*	XPE58023*	XPC58023*	XPP57023*	XPP57013*	
				XPP57005*	XPC55005*





termék   product				
STO É. 030-049916	túlfolyó Wiesbaden   overflow groove Wiesbaden	túlfolyó Wiesbaden   overflow groove Wiesbaden	túlfolyó belső sarok Wiesbaden (SZETT 2 db)   inside corner Wiesbaden (SET 2 pcs)	túlfolyó külső sarok Wiesbaden (SZETT 2 db)   outside corner Wiesbaden (SET 2 pcs)
	19,5×30	19,5×30	29,3×29,3	39,1×30
	195×300×200/140	195×300×200/140	(2×) 293×293×200/140	(2×) 391×300×200/140
felület   surface	matt   matt	matt   matt	matt   matt	matt   matt
szín   color	XPP51023*	XPD51023*	XPI51023*	XPA51023*
fehér white				
WHITE				

termék   product				
STO É. 030-049916	túlfolyó Wiesbaden   overflow groove Wiesbaden	túlfolyó Wiesbaden   overflow groove Wiesbaden	túlfolyó belső sarok Wiesbaden (SZETT 2 db)   inside corner Wiesbaden (SET 2 pcs)	túlfolyó külső sarok Wiesbaden (SZETT 2 db)   outside corner Wiesbaden (SET 2 pcs)
	19,5×21,5	19,5×21,5	20,8×20,8	23,8×21,5
	195×215×140	195×215×140	(2×) 208×208×140	(2×) 238×215×140
felület   surface	matt   matt	matt   matt	matt   matt	matt   matt
szín   color	XPP53023*	XPD53023*	XPI53023*	XPA53023*
fehér white				
WHITE				



pool

 <b>túlfolyó Wiesbaden  </b> overflow groove Wiesbaden	 <b>túlfolyó Wiesbaden  </b> overflow groove Wiesbaden	 <b>túlfolyó belső sarok</b> <b>Wiesbaden (SZETT 2 db)  </b> inside corner Wiesbaden (SET 2 pcs)	 <b>túlfolyó külső sarok</b> <b>Wiesbaden (SZETT 2 db)  </b> outside corner Wiesbaden (SET 2 pcs)
19,5×22,5	19,5×22,5	21,8×21,8	23,8×22,5
195×225×160/110	195×225×160/110	{2×} 218×218×160/110	{2×} 238×225×160/110
matt   matt	matt   matt	matt   matt	matt   matt
XPP52023*	XPD52023*	XPI52023*	XPA52023*

 <b>túlfolyó Wiesbaden  </b> overflow groove Wiesbaden	 <b>túlfolyó Wiesbaden  </b> overflow groove Wiesbaden	 <b>túlfolyó belső sarok</b> <b>Wiesbaden (SZETT 2 db)  </b> inside corner Wiesbaden (SET 2 pcs)	 <b>túlfolyó külső sarok</b> <b>Wiesbaden (SZETT 2 db)  </b> outside corner Wiesbaden (SET 2 pcs)
19,5×15	19,5×15	14,3×14,3	23,8×15
195×150×100	195×150×100	{2×} 143×143×100	{2×} 238×150×100
matt   matt	matt   matt	matt   matt	matt   matt
XPP54023*	XPD54023*	XPI54023*	XPA54023*

taurus **granit**

termék | product

EN 14411:2016, annex G B1a UGL



padlólap |  
floor tile



padlólap |  
floor tile



padlólap |  
floor tile



60×60 **R**



598×598×10 **R**

30×60 **R**

298×598×10 **R**

30×30

298×298×9

felület | surface

S

struktúrált | relief  
SRU

SL

S

struktúrált | relief  
SRU

S

SB

struktúrált | relief  
SRM

csúszásmentesség  
slip resistance

R9/A

R10/B

R9/A

R10/B

R9/A

R10/A

R11/B

súrlódási együttható  
sliding friction coefficient

$\mu \geq 0,6$

$\mu \geq 0,7$

$\mu \geq 0,5$

$\mu \geq 0,6$

$\mu \geq 0,7$

$\mu \geq 0,6$

$\mu \geq 0,7$

$\mu \geq 0,6$

szín | color

fekete  
black

TAA61069

TRU61069

TAL61069\*

TAASA069

TRUSA069

TAA35069

TAB35069

TRM35069

69 Rio Negro

sötétszürke  
dark grey

TAA61065

TRU61065

TAL61065\*

TAASA065

TRUSA065

TAA35065

TAB35065

TRM35065

65 Antracit

szürke  
grey

TAA61076

TRU61076

TAL61076\*

TAASA076

TRUSA076

TAA35076

TAB35076

TRM35076

76 Nordic

világos szürke  
light grey

TAA61078

TAL61078\*

TAASA078

TAA35078

78 Sierra

fehér  
white

TAA61060 (SF)

TAL61060\*

TAASA060 (SF)

TAA35060 (SF)

60 Alaska

bézs  
beige

TAA61062

TAL61062\*

TAASA062

TAA35062

62 Sahara

sötét bézs  
dark beige

TAA61061

TRU61061

TAL61061\*

TAASA061

TRUSA061

TAA35061

TAB35061

TRM35061

61 Tunis

bézs-barna  
beige-brown

TAA61073

TAL61073\*

TAASA073

TAA35073

TAB35073

73 Nevada

szürkésbarna  
brown-grey

TAA61068

TAL61068\*

TAASA068

TRUSA068

TAA35068

TAB35068

68 Cuba

sárga  
yellow

TAA35074

74 Gobi

vörös  
red

TAA35082

82 Jura

zöld  
green

TAA35080

80 Oaza

kék  
blue





TAA35075

75 Biskay

















# taurus granit





							
		padlólap   floor tile				padlólap   floor tile	mozaik 30×30 cm   mosaic sheet 30×30 cm
		20×20				10×10	5×5 
		198×198×9				98×98×9	48×48×9 
struktúrált   relief SR7	struktúrált   relief SR3	S	struktúrált   relief SRM	struktúrált   relief SR7	struktúrált   relief SR3	S	S
R11/B	R12/B	R10/A	R11/B	R11/B	R12/B	R10/B	R10/B
$\mu \geq 0,7$	$\mu \geq 0,7$	$\mu \geq 0,6$	$\mu \geq 0,6$	$\mu \geq 0,7$	$\mu \geq 0,7$	$\mu \geq 0,7$	$\mu \geq 0,7$
TR735069	TR335069*	TAA26069	TRM26069*	TR726069	TR326069*	TAA12069	TDM06069
TR735065	TR335065*	TAA26065	TRM26065	TR726065	TR326065*	TAA12065	TDM06065
TR735076	TR335076*	TAA26076	TRM26076	TR726076	TR326076*	TAA12076	TDM06076
						TAA12078	TDM06078
						TAA12060*	TDM06060 (SF)
		TAA26062*				TAA12062*	TDM06062
TR735061	TR335061*	TAA26061	TRM26061	TR726061	TR326061*	TAA12061	TDM06061
TR735073		TAA26073		TR726073		TAA12073	TDM06073
TR735068		TAA26068		TR726068		TAA12068	TDM06068

# taurus granit









termék   product						
STO É. 030-049916	lépcsőlap   step tile	lépcsőlap   step tile	kültéri lépcsőlap   ext. step tile	lábazati elem   skirting plinth	lábazati elem   skirting plinth	hajlított lábazati   french skirting plinth
	30×60 	30×30	30×30	60×9,5 	30×8	30×8
	298×598×10 	298×298×9	298×298×9	598×95×10 	298×80×9	298×80×9
felület   surface	S	S	struktúrált   relief SR7	S	S	S
csúszásmentesség slip resistance	R9/A	R10/A	R11/B			
súrlódási együttható sliding friction coefficient	$\mu \geq 0,6$	$\mu \geq 0,6$	$\mu \geq 0,7$			
szín   color						
fekete black	TCPSA069	TCA35069	TCV35069	TSAS4069	TSAJB069	TSEJB069*
69 Rio Negro						
sötétszürke dark grey	TCPSA065	TCA35065	TCV35065	TSAS4065	TSAJB065	TSEJB065*
65 Antracit						
szürke grey	TCPSA076	TCA35076	TCV35076	TSAS4076	TSAJB076	TSEJB076*
76 Nordic						
világos szürke light grey	TCPSA078	TCA35078		TSAS4078	TSAJB078	TSEJB078*
78 Sierra						
fehér white	TCPSA060 (SF)	TCA35060 (SF)		TSAS4060 (SF)	TSAJB060	
60 Alaska						
bézs beige	TCPSA062	TCA35062		TSAS4062	TSAJB062	TSEJB062*
62 Sahara						
sötét bézs dark beige	TCPSA061	TCA35061	TCV35061	TSAS4061	TSAJB061	TSEJB061*
61 Tunis						
bézs-barna beige-brown	TCPSA073	TCA35073		TSAS4073	TSAJB073	TSEJB073*
73 Nevada						
szürkésbarna brown-grey	TCPSA068	TCA35068		TSAS4068	TSAJB068	TSEJB068*
68 Cuba						
sárga yellow		TCA35074			TSAJB074	
74 Gobi						
sárga red		TCA35082			TSAJB082	
82 Jura						
zöld green		TCA35080			TSAJB080	
80 Oaza						
kék blue		TCA35075			TSAJB075	
75 Biskay						



taurus **granit**

				
belső sarok hajlított lábázat   inside corner french skirting plinth	külső sarok hajlított lábázat   outside corner french skirting plinth	hajlított lábázat   cove skirting	belső sarok hajlított lábázat   inside corner skirting plinth	külső sarokhajlított lábázat   outside corner skirting plinth
2,5×8	2,5×8	30×8	2,3×8	2,3×8
25×80×9	25×80×7	298×80×9	23×80×10	23×80×7
s	s	s	s	s
TSIRF069*	TSERF069*	TSPJB069*	TSIRH069*	TSERH069*
TSIRF065*	TSERF065*	TSPJB065*	TSIRH065*	TSERH065*
TSIRF076*	TSERF076*	TSPJB076*	TSIRH076*	TSERH076*
TSIRF078*	TSERF078*	TSPJB078*	TSIRH078*	TSERH078*
TSIRF062*	TSERF062*	TSPJB062*	TSIRH062*	TSERH062*
TSIRF061*	TSERF061*	TSPJB061*	TSIRH061*	TSERH061*
TSIRF073*	TSERF073*	TSPJB073*	TSIRH073*	TSERH073*
TSIRF068*	TSERF068*	TSPJB068*	TSIRH068*	TSERH068*



termék   product							
STO É. 030-049916	hajlított lábázat   cove skirting	belső sarok hajlított lábázat   inside corner skirting plinth	külső sarok hajlított lábázat   outside corner skirting plinth	zuhany sarokelem   shower piece corner	zuhany folyamatos elem   shower piece continuous	lábazati elem   skirting groove	erkély elem   balcony L-shape
	20×9	2,3×9	2,3×9	10×10	10×10	20×7	30×15
	198×90×9	23×90×10	23×90×7	98×98×8	98×98×9	198×70×8	298×150×9
felület   surface	S	S	S	SB	SB	S	S
csúszásmentesség slip resistance				R10/B	R10/B		R9/A
súrlódási együttható sliding friction coefficient				$\mu \geq 0,7$	$\mu \geq 0,7$		$\mu \geq 0,6$
szín   color							
fekete black 69 Rio Negro	TSPeM069	TSIRB069	TSERB069	TTR12069	TTP12069	TSZEF069*	
sötétszürke dark grey 65 Antracit	TSPeM065	TSIRB065	TSERB065	TTR12065	TTP12065	TSZEF065*	TCFJH065
szürke grey 76 Nordic	TSPeM076	TSIRB076	TSERB076	TTR12076	TTP12076	TSZEF076*	TCFJH076
világosszürke light grey 78 Sierra	TSPeM078*	TSIRB078*	TSERB078*				
fehér white 60 Alaska							
bézs beige 62 Sahara	TSPeM062*	TSIRB062*	TSERB062*				
sötét bézs dark beige 61 Tunis	TSPeM061	TSIRB061	TSERB061	TTR12061	TTP12061	TSZEF061*	TCFJH061
bézs-barna beige-brown 73 Nevada	TSPeM073	TSIRB073	TSERB073				
szürkésbarna brown-grey 68 Cuba	TSPeM068	TSIRB068	TSERB068				
sárga yellow 74 Gobi							
vörös red 82 Jura							
zöld green 80 Oaza							
kék blue 75 Biskay							



# taurus **granit**

szín | colors

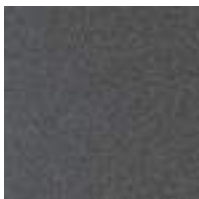

69 Rio Negro  
fekete | black

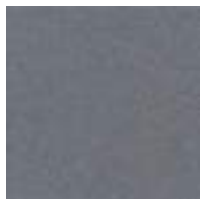

65 Antracit  
sötétszürke | dark grey



76 Nordic  
szürke | grey

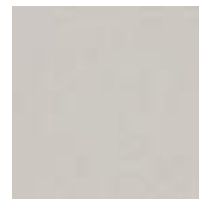

78 Sierra  
világos szürke | light grey



61 Tunis  
sötét bézs | dark beige

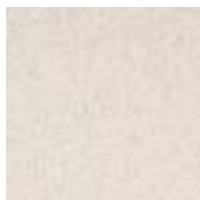

62 Sahara  
bézs | beige

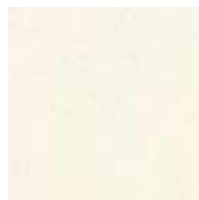

60 Alaska  
fehér | white



73 Nevada  
bézs-barna | beige-brown



68 Cuba  
barnásszürke | brown-grey

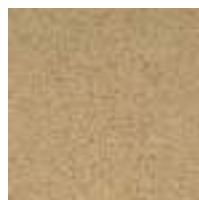

74 Gobi  
sárga | yellow

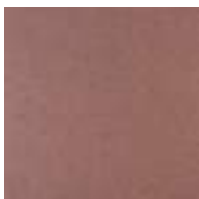

82 Jura  
vörös | red



80 Oaza  
zöld | green



75 Biskay  
kék | blue







# taurus granit

felület | surfaces



S | SF

R9/A - R10/B  
 $\mu \geq 0,6 - 0,7$



SL

$\mu \geq 0,5$



SB

R10/A - R10/B  
 $\mu \geq 0,7$



SRU

R10/B  
 $\mu \geq 0,7$



SRM

R11/B  
 $\mu \geq 0,6$



SR7

R11/B  
 $\mu \geq 0,7$















SR3

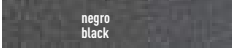

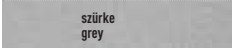
R12/B  
 $\mu \geq 0,7$

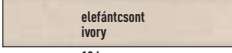
- S - Sima felület | Standard surface
- SF - Impregnált felület | Standard surface fixed
- SL - Polírozott felület | Polished surface
- SB - Sima csúszásgátló felület | Smooth slip-resistant surface
- SR... - Struktúrált felület | Relief surface

# taurus industrial

termék   product								
EN 14411:2016, annex G B1a UGL	padlólap   floor tile	padlólap   floor tile	padlólap   floor tile	padlólap   floor tile				
	30×30	30×30	30×30 <b>R11</b>	20×20				
	298×298×15	298×298×13	298×298×9 <b>R11</b>	198×198×15				
felület   surface	S	S		S	struktúrált   relief SRM	struktúrált   relief SR1	struktúrált   relief SR3	
csúszásmentesség slip resistance	R9/A	R9/A	R11/A	R11/A	R10/A	R11/B	R11/B V4	R12/B
súrlódási együttható sliding friction coefficient	μ ≥ 0,6	μ ≥ 0,6	μ ≥ 0,7	μ ≥ 0,7	μ ≥ 0,6	μ ≥ 0,6	μ ≥ 0,7	μ ≥ 0,7
szín   color								
	TAA3R069*				TAA29069*	TRM29069*	TR129069*	TR329069*
69 Rio Negro								
	TAA3R065	TAA3S065			TAA29065	TRM29065*	TR129065	TR329065
sötétszürke dark grey								
65 Antracit								
	TAA3R076	TAA3S076			TAA29076	TRM29076*	TR129076	TR329076
szürke grey								
76 Nordic								
	TAA3R061	TAA3S061			TAA29061	TRM29061*	TR129061	TR329061
sötét bézs dark beige								
61 Tunis								
			TTG35010**	TTS35010**				
elefántcsont ivory								
10 Ivory								
			TTG35019**	TTS35019**				
fekete black								
19 Black								



	 padlólap   floor tile	 padlólap   floor tile					
	20×20	20×20					
	198×198×13	198×198×9					
struktúrált   relief SR4	S	struktúrált   relief SRM	struktúrált   relief SR1	struktúrált   relief SR3	struktúrált   relief SR2	struktúrált   relief SR4	struktúrált   relief SR20
R12/C V4	R10/A	R11/B	R11/B V4	R12/B	R12/B V4	R12/C V4	R13/C V8
$\mu \geq 0,7$	$\mu \geq 0,6$	$\mu \geq 0,6$	$\mu \geq 0,7$	$\mu \geq 0,7$	$\mu \geq 0,7$	$\mu \geq 0,7$	$\mu \geq 0,7$
TR429069*		TRM26069*	TR126069*	TR326069*	TR226069*	TR426069*	TRA26069*
TR429065	TAA28065	TRM26065	TR126065	TR326065	TR226065	TR426065	TRA26065
TR429076	TAA28076	TRM26076	TR126076	TR326076	TR226076	TR426076	TRA26076
TR429061	TAA28061	TRM26061	TR126061	TR326061	TR226061	TR426061	TRA26061



## szín | colors



69 Rio Negro  
fekete | black



65 Antracit  
sötétszürke | dark grey



76 Nordic  
szürke | grey



61 Tunis  
sötét bézs | dark beige



S

R9/A - R10/A  
 $\mu \geq 0,6$



strukúrált | relief  
SRM

R11/B  
 $\mu \geq 0,6$



strukúrált | relief  
SR1

R11/B V4  
 $\mu \geq 0,7$



strukúrált | relief  
SR3

R12/B  
 $\mu \geq 0,7$



strukúrált | relief  
SR2

R12/B V4  
 $\mu \geq 0,7$



strukúrált | relief  
SR4

R12/C V4  
 $\mu \geq 0,7$



strukúrált | relief  
SR20

R13/C V8  
 $\mu \geq 0,7$



19 Black (TTG35019\*)  
černá | black

R11/A  
 $\mu \geq 0,7$



10 Ivory (TTG35010\*)  
slonová kost | ivory

R11/A  
 $\mu \geq 0,7$

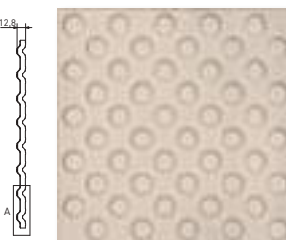

(TTS35010\*)

R11/A  
 $\mu \geq 0,7$

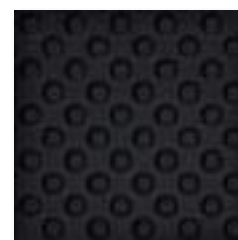

(TTS35010\*)

R11/A  
 $\mu \geq 0,7$





# taurus color

termék | product

EN 14411:2016, annex G B1a UGL



padlólap |  
floor tile



padlólap |  
floor tile



padlólap |  
floor tile



padlólap |  
floor tile



padlólap |  
floor tile





mozaik  
30×30 cm |  
mosaic sheet  
30×30 cm

	60×60 <b>R</b>	30×60 <b>R</b>		30×30		20×20	10×10	5×5 <b>R</b>
	598×598×10 <b>R</b>	298×598×10 <b>R</b>		298×298×9		198×198×9	98×98×9	48×48×9 <b>R</b>
felület   surface	SF	SF	struktúrált   relief SRU	SF	struktúrált   relief SR7	SF	S	SF
csúszásmentesség slip resistance	R9/A	R9/A	R10/B	R9/A	R11/B	R10/A	R10/B	R10/B
súrlódási együttható sliding friction coefficient	$\mu \geq 0,6$	$\mu \geq 0,6$	$\mu \geq 0,7$	$\mu \geq 0,6$	$\mu \geq 0,7$	$\mu \geq 0,6$	$\mu \geq 0,7$	$\mu \geq 0,7$
szín   color								
fekete black	TAA61019	TAASA019	TRUSA019	TAA35019	TR735019	TAA26019	TAA12019	TDM06019
19 Black								
sötétszürke dark grey	TAA61007	TAASA007	TRUSA007	TAA35007	TR735007	TAA26007	TAA12007	TDM06007
07 Dark Grey								
szürke grey	TAA61006	TAASA006	TRUSA006	TAA35006	TR735006	TAA26006	TAA12006	TDM06006
06 Grey								
világosszürke light grey	TAA61003	TAASA003	TRUSA003	TAA35003	TR735003	TAA26003	TAA12003	TDM06003
03 Light Grey								
fehér white	TAA61011*	TAASA011*		TAA35011*		TAA26011*	TAA12011*	TDM06011*
11 White								
elefántcsont ivory	TAA61010	TAASA010	TRUSA010	TAA35010	TR735010	TAA26010	TAA12010	TDM06010
10 Ivory								
szürkésbarna brown-grey	TAA61025	TAASA025	TRUSA025	TAA35025	TR735025	TAA26025	TAA12025	TDM06025
25 Tobacco								

S – Sima felület | Standard surface  
SF – Impregnált felület | Standard surface fixed  
SL – Polírozott felület | Polished surface  
SB – Sima csúszásgátló felület | Smooth slip-resistant surface  
SR... – Struktúrált felület | Relief surface

RAKO object





# taurus color

termék   product							
STO É. 030-049916	lépcsőlap   step tile	lépcsőlap   step tile	lábazat   skirting plinth	lábazat   skirting plinth	hajlított lábazat   cove skirting	belső sarok   inside corner cove skirting	külső sarok   outside corner cove skirting
	30×60 	30×30	60×9,5 	30×8	30×8	2,3×8	2,3×8
	298×598×10 	298×298×9	598×95×10 	298×80×9	298×80×9	23×80×10	23×80×7
felület   surface	SF	SF	SF	S	S	S	S
csúszásmentesség slip resistance	R9/A	R9/A					
súrlódási együttható sliding friction coefficient	$\mu \geq 0,6$	$\mu \geq 0,6$					
szín   color							
fekete black	TCPSA019*	TCP35019*	TSAS4019	TSAJB019*	TSPJB019*	TSIRH019*	TSERH019*
19 Black							
sötétszürke dark grey	TCPSA007*	TCP35007*	TSAS4007	TSAJB007*	TSPJB007*	TSIRH007*	TSERH007*
07 Dark Grey							
szürke grey	TCPSA006*	TCP35006*	TSAS4006	TSAJB006*	TSPJB006*	TSIRH006*	TSERH006*
06 Grey							
világosszürke light grey	TCPSA003*	TCP35003*	TSAS4003	TSAJB003*	TSPJB003*	TSIRH003*	TSERH003*
03 Light Grey							
fehér white	TCPSA011*	TCP35011*	TSAS4011*	TSAJB011*			
11 White							
elefántcsont ivory	TCPSA010*	TCP35010*	TSAS4010	TSAJB010*	TSPJB010*	TSIRH010*	TSERH010*
10 Ivory							
szürkésbarna brown-grey	TCPSA025*	TCP35025*	TSAS4025	TSAJB025*	TSPJB025*	TSIRH025*	TSERH025*
25 Tobacco							





taurus color

				
hajlított lábazat   cove skirting	belső sarok   inside corner cove skirting	külső sarok   outside corner cove skirting	zuhany sarokelem   shower piece corner	zuhany folyamatos elem   shower piece continuous
20×9	2,3×9	2,3×9	10×10	10×10
198×90×9	23×90×10	23×90×7	98×98×8	98×98×8
S	S	S	SB	SB
			R10/B	R10/B
			$\mu \geq 0,7$	$\mu \geq 0,7$
TSPM019*	TSIRB019*	TSEB019*	TTR12019	TTP12019
TSPM007*	TSIRB007*	TSEB007*	TTR12007	TTP12007
TSPM006*	TSIRB006*	TSEB006*	TTR12006	TTP12006
TSPM003*	TSIRB003*	TSEB003*	TTR12003	TTP12003
TSPM010*	TSIRB010*	TSEB010*	TTR12010	TTP12010
TSPM025*	TSIRB025*	TSEB025*	TTR12025	TTP12025

# taurus color

## szín | colors



19 Black  
fekete | black

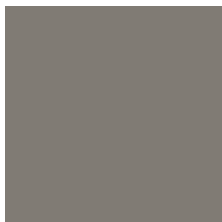

07 Dark Grey  
sötétszürke | dark grey



06 Grey  
szürke | grey

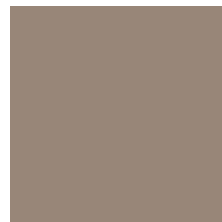

25 Tobacco  
szürkésbarna | brown-grey

Nexus



03 Light Grey  
világosszürke | light grey

Nexus

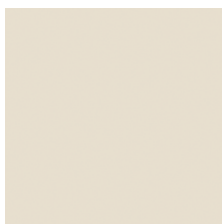

11 White  
fehér | white



10 Ivory  
elefántcsont | ivory



## felület | surfaces

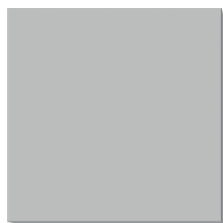

S | SF  
R9/A - R10/B  
 $\mu \geq 0,6 - 0,7$

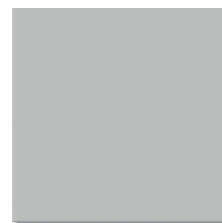

SB  
R10/B  
 $\mu \geq 0,7$



struktúrált | relief  
SRU  
R10/B  
 $\mu \geq 0,7$





struktúrált | relief  
SR7  
R11/B  
 $\mu \geq 0,7$

- S - Sima felület | Standard surface
- SF - Impregnált felület | Standard surface fixed
- SL - Polírozott felület | Polished surface
- SB - Sima csúszásgátló felület | Smooth slip-resistant surface
- SR.. - Struktúrált felület | Relief surface

segéd-  
anyagok

## HIDEGBUKOLÁS - Előkészítő alapozó és aljzatkiegyenlítő anyagok

ALJZATOK	FEDŐANYAG				
	Aljzatkiegyenlítő	Vízszigetelés - Aquastop Plus	Vízszigetelés - Aquastop Flex	Hidegburkolati - Ragasztó C2TE-ig	Hidegburkolati - Ragasztó S1, S2
HIDEGBURKOLÁSI ALAPOZÓK					
Beton	GrundPlus	GrundPlus	GrundPlus	Kontak B Plus	GrundPlus
Cementesztrich	GrundPlus	GrundPlus	GrundPlus		
Gipszesztrich (Kalcium- Szulfát Esztrich)	GrundPlus	önmagában higitva 1:3 arányban		GrundPlus	GrundPlus
Aljzatkiegyenlítő - cementes					
Aljzatkiegyenlítő - gipszes	GrundPlus		GrundPlus	GrundPlus	GrundPlus
Meglévő hidegburkolatburkolat	Kontak B Plus	Kontak B Plus	Kontak B Plus	Kontak B Plus	
Cementes, gipszes vakolat	GrundPlus	önmagában higitva 1:3 arányban	GrundPlus	GrundPlus	GrundPlus
Gipszkarton	Tiefengrund	önmagában higitva 1:3 arányban	Tiefengrund	Tiefengrund	Tiefengrund

TERMÉK	/ MINŐSÍTÉS EN 13813 / TULAJDONSÁGOK	BELTÉR	/	KÜLTÉR	/	VIZES HELYSÉGBEN	/ MELEGBURKOLATHOZ IS /	PADLÓFÜTÉSÉNél	/ SZÉKGÖRGŐNEK ELLENÁLL
NivoRapid 3-15	CT C20 F5	   							
NivoPlus 3-15	CT C20 F5	  							
Nivo SP 0-20	CA C25 F5	  							

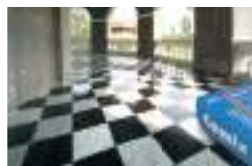

**NIVO SP 0-20**  
Nagyszilárdságú, anhidrit



## GRUNDPLUS

Diszperziós nedvszívás kiegyenlítő  
és tapadásfokozó alapozó



## HIDEGBUKOLÁS - Vízszigetelő anyagok

TERMÉK	/ MEGNEVEZÉS	/ KISZERELÉS	/ ANYAGSZÜKSÉGET/mm	BELTÉR	KÜLTÉRI LÁBAZAT	KÜLTÉRI PADLÓ	PADLÓFÜTÉS	GIPSZKARTON	MEDENCE	PÁRAZÁRÓ	SZULFÁTÁLLÓ
Aquastop	vízzáró vékonyrétegű cementhabarcs	25 kg zsák	1,2 kg/m <sup>2</sup>								
Aquastop Flex	Flexibilis, szálerősített kenhető vízszigetelés	4 kg zsák 20 kg zsák	1,5 kg/m <sup>2</sup>								
Aquastop Flex 2K	Flexibilis, szálerősített kétkomponensű kenhető vízszigetelés	15 kg zsák + 10 kg kanna	1,5 kg/m <sup>2</sup>								
Aquastop Plus	Folyékony fólia	5 kg vödör 20 kg vödör	0,5 kg/m <sup>2</sup>								



### AQUASTOP FLEX

Rugalmas kenhető szigetelés



### AQUASTOP BAND

Rugalmas hajlaterősítő szalag



### AQUASTOP FLEX 2K

Rugalmas kenhető  
kétkomponensű szigetelés







### AQUASTOP PLUS

Beltéri, felhasználásra kész folyékony fólia



## HIDEGBUKOLÁS - Ragasztó anyagok

TERMÉK	LAP TÍPUS	MAX. LAPMÉRET	BELTÉR	VÉDETT KÜLTÉR	OLDALFALRA	PADLÓRA	VÍZSZIGETELÉS	PADLÓFÜTÉS	GIPSZKARTON	KÜLTÉR	MEDENCE	OSB
Basis	 Agyagkerámia lapok	■ 20x25 cm										
Gres	 Agyagkerámia, gres és cement lapok	■ 30x30 cm										
Zalakerámia Premium Flex	 Agyagkerámia, gres, cement és természetes kő lapok	■ 30x30 cm										
Rapidflex	 Üvegmozaik, gres és természetes kő lapok	■ 90x90 cm										
S1 Flex	 Agyagkerámia, gres, cement és természetes kő lapok	■ 90x90 cm										



**BASIS**   
Csemperagasztó



**RAPIDFLEX**    
Gyorskötésű kül- ill. beltéri  
flexibilis csemperagasztó



**PREMIUM FLEX**  
Flexibilis csempé- és járólápragasztó



**S1 FLEX**    
Flexibilis csempé- és járólápragasztó





## HIDEGBUKOLÁS - Fugázó anyagok

TERMÉK	/ SZÍNVALÁSZTÉK	/ FUGAMÉRET	/ FAJLAGOS ANYAGSZÜKSÉGLET	BELTÉR / VÉDETT KÜLTÉR / KÜLTÉR / PADLÓFÜTÉS / INTENZÍV KOPTATÁS / INTENZÍV VÍZTERHELÉS / SAV, LÚG, OLAJ TERHELÉS
<b>Colorin</b> 	20 alapszín	D: 2-7 mm	F: 1,6 kg/dm <sup>3</sup>	
<b>ProCol+</b> 	20 alapszín + 6 új szín	D: 2-10 mm	F: 1,5 kg/dm <sup>3</sup>	
<b>SilverCol</b> 	20 alapszín + 6 új szín	D: 2-15 mm	F: 1,5 kg/dm <sup>3</sup>	
<b>EpoxiCol 2K</b> 	20 alapszín + 6 új szín	D: 2-20 mm	F: 1,6 kg/dm <sup>3</sup>	



**COLORIN**  
Fugázóanyag



**SILVERCOL**  
Prémium flexibilis fugázó



**PROCOL+**  
Flex fugázó



**EPOXICOL 2K**  
Epoxi műgyanta kötőanyagú fugázó



## INDEX

2051-0153	272	CITY F-53029	82	DAK84589	336
2051-0154	272	CITY F-53030	81	DAK84735	354
2051-0157	272	COCKTAIL F-53002	63	DAK84736	354
2051-0169	272	COLOR SZ- 60013	18	DAK84737	353
2505-0111	273	COLOR SZ-60013	47	DAK84738	353
6035-0345	273	COLOR SZ-60266	47	DAK84739	353
6046-0131	281	CONCRETO SZ-50075	67	DAK84740	359
6046-0132	280	CONCRETO SZ-50078	66	DAK84741	360
6046-0136	278	COUCHE F-62097	27	DAK84742	361
6046-0137	278	COUCHE SZ-62097	27	DAK84743	362
6046-0140	276	DAHLIA F-53021	59	DAKSE660	309
6046-0148	279	DAHLIA F-53021	69	DAKSE661	310
6046-0366	277	DAK63585	334	DAKSE662	311
6046-0403	275	DAK63586	334	DAKSE790	296
6646-0009	281	DAK63587	335	DAKSE791	293
ALBERO F-53003	54	DAK63588	335	DAKSE792	293
ALBUS SZ-2501	88	DAK63589	335	DAKSE793	295
ALBUS SZ-2503	89	DAK63660	309	DAKSE794	295
ALBUS SZ-4001	88	DAK63661	310	DAKV1740	357
ALBUS SZ-4003	89	DAK63662	311	DAKV1741	356
AMAZONAS F-62004	8	DAK63790	296	DAKV1742	358
AMAZONAS F-62110	9	DAK63791	293	DAKV1743	357
ANKARA SZ-106	117	DAK63792	293	DAKV1790	296
ANTICA SZ-2001	126	DAK63793	295	DAKV1791	292
ANTICA SZ-3001	126	DAK63794	295	DAKV1792	292
AROMA F-53001	63	DAK63795	296	DAKV1793	294
BALANCE F-42091	92	DAK63796	293	DAKV1794	294
BALATON SZ-1	143	DAK63797	295	DAKV1795	296
BALATON SZ-2	143	DAK63830	306	DAKV1796	292
BAMBOO F-42080	94	DAK63833	328	DAKV1797	294
BAMBOO SZ-2501	94	DAK81585	331	DAKVF140	300
BAMBOO SZ-4002	94	DAK81586	331	DAKVF141	300
BARRIQUE F-53021	54	DAK81587	331	DAKVF142	301
BEACH F-53041	65	DAK81588	332	DAKVF143	301
BETTY SZ-2001	144	DAK81589	332	DAKVF144	301
BILBAO L-105	123	DAK81735	351	DAKVG140	302
BILBAO SZ-105	123	DAK81736	351	DAKVG141	302
BLUE PENCIL-2004	38	DAK81737	351	DAKVG142	303
BÖGRE F-53001	54	DAK81738	352	DAKVG143	303
BUDAPEST	129	DAK81739	352	DAKVG144	303
BUDAPEST F-3021	128	DAK81740	359	DAL63830	306
BUDAPEST F-53029	82	DAK81741	360	DAL63835	341
BUDAPEST F-53030	81	DAK81742	361	DAR63660	309
CANVAS F-62045	12	DAK81743	362	DAR63661	310
CANVAS SZ-62049	13	DAK84585	336	DAR63662	311
CAPPUCCINO F-42440	111	DAK84586	336	DAR81720	322
CEMENTI F-62601	24	DAK84587	337	DAR81721	322
CEYLON F-3021	135	DAK84588	337	DAR81722	322

DAR81723	323	DETTY SZ-2001	145	LÉPCSŐLAP	372
DAR81724	323	DOMUS K-2	146	LISTELLO SELMA CAFFE	111
DAR81725	323	DOMUS SZ-2	146	LISTELLO SELMA MARRONE	111
DAR84720	324	DSAS4830	306	LISTELLO WOODSHINE BIANCO	121
DAR84721	324	DSAS4833	328	LISTELLO WOODSHINE NOCE	121
DAR84722	324	DSKS4830	306	LISTELLO WOODSHINE ORO	121
DAR84723	325	DSKS4835	341	LOGAN SZ-4202	90
DAR84724	325	DUNA 1	148	LOGAN SZ-5301	73
DAR84725	325	DUNA 2	148	MALTA K-2	140
DARSE660	309	DUNA 12	149	MALTA SZ-2	140
DARSE661	310	DUNA SZ-4	149	MARMIT	138
DARSE662	311	ELEGANCE F-5321	69	MARMIT BEIGE	150
DARV1720	319	ELEGANCE SZ-5301	69	MARMIT ROSE	150
DARV1721	318	ELEMEK RENDELHETŐK.	372	MARMIT SZÜRKE	150
DARV1722	319	ERAMOSA L-4005	99	MOKKA F-53001	54
DARV1723	320	ERAMOSA L-4006	99	MONACO SZ-2	140
DARV1724	320	ERAMOSA SZ-2506	99	MURA 1	148
DARV1725	321	ERAMOSA SZ-4006	98	MURA 2	148
DARV1730	284	EXOTIC F-62101	29	MURA 12	149
DARV1731	285	FARFALLE F-53040	59	MURA SZ-3	149
DARV1732	283	IORE F-53001	68	NATURA SZ-2	152
DARV1733	284	FIUME SZ-62093	31	NATURA SZ-4	152
DAS63810	348	GENOVA K-5	136	NAUTICA F-53021	64
DAS63811	348	GENOVA SZ-5	136	NEPTUN F-53021	64
DAS63812	349	GIARDINO F-62053	45	NINIVE SZ-100	117
DAS63813	349	GIARDINO F-62054	45	NINIVE SZ-106	117
DAS63814	349	GLOBAL SZ-1	143	OPERA F-53022	79
DAS63815	349	GLOBAL SZ-2	143	PANDA F-42080	95
DASV1810	344	GREEK SZ-2	140	PANDA SZ-2502	95
DASV1811	345	HANA F-62022	35	PARMA F-4021	116
DASV1812	345	HANA F-62023	35	PENCIL ORANGE-2003	38
DASV1813	346	HANA SZ-62023	35	PETROL SZ-50033	81
DASV1814	346	HARMONY F-42185	102	PETROL SZ-50036	80
DASV1815	347	IBIZA SZ-33	132	PICCANTE F-53021	63
DCF65830	306	IBIZA SZ-55	132	PICCANTE F-53022	63
DCF65833	328	ILDIKÓ 1	134	PROVANCE T-1	159
DCG65830	306	ILDIKÓ 2	134	PROVANCE T-2	159
DCG65835	341	ILDIKÓ 11	135	PROVANCE T-3	159
DCL63830	306	ILDIKÓ 12	135	PROVANCE T-4	159
DCL63835	341	ILDIKÓ K-2	134	PROVANCE T-5	159
DCP63830	306	ILDIKÓ SZ-2	134	PROVANCE T-6	159
DCP63833	328	KALOCSA F-3027	128	PROVANCE T-7	159
DDL06830	306	KALOCSA F-3028	128	PROVANCE T-8	159
DDL06835	341	KAPRI LONDON-5	136	PROVANCE T-9	159
DDM06830	306	KENDO F-5321	72	QUADOR F-42070	108
DDM006833	328	KITTI F-4201	104	QUADOR SZ-42072	108
DECOR BIANCO	120	KITTI F-4202	105	RAVENNA LZ-106	117
DETTY K-2001	145	KITTI F-4204	105	RAVENNA SZ-106	117

RAVENNA T-106	117	TR733508	380	WAAVK000	376
RGD 32311	118	TR733509	380	WAAVK104	376
SELMA AVORIO	110, 111	TRAVER SZ-62064	49	WADMB210	343
SELMA CAFFE	110, 111	TRAVERTINO LONDON-100	117	WADV4790	290
SELMA MARRONE	110, 111	TRAVERTINO LONDON-106	117	WADV4791	290
SIENA L-102	117	TRAVERTINO PENCIL-106	117	WADV4792	290
SIENA SZ-102	117	VIENNA SZ-62057	51	WADV4793	291
SIMBA F-53082	85	VIENNA SZ-62059	51	WADV4794	291
SIMBA F-53083	85	WAAKB000	377	WAGV4000	376
SIMBA F-53086	86	WAAKB007	316	WAGV4104	376
SIMBA F-53087	86	WAAKB008	316	WAKV4000	314, 376
SPA F-53001	73	WAAKB009	316	WAKV4007	314
SPA F-53021	73	WAAKB010	316	WAKV4008	314
SUZY SZ-2501	112	WAAKB011	316	WAKV4010	314
SYLVIE F-62053	44	WAAKB012	316	WAKV4012	314
SYLVIE F-62054	44	WAAKB104	377	WAKV4104	314
SYLVIE SZ-62053	45	WAAKB107	316	WAKV4104	376
SYLVIE SZ-62054	45	WAAKB108	316	WAKV4107	314
SZ-2001	129	WAAKB109	316	WAKV4108	314
SZ-2001	138	WAAKB110	316	WAKV4110	314
SZ-2002	138	WAAKB111	316	WAKV4112	314
SZ-2007	129	WAAKB112	316	WAKV4333	327
SZ-2008	129	WAAMB000	315, 342, 377	WAKV4730	305
SZ-2502	88	WAAMB007	315	WAKV4790	290
SZ-2504	89	WAAMB008	315	WAKV4791	290
TAA31B01	378	WAAMB009	315	WAKV4792	290
TAA31B02	378	WAAMB010	315	WAKV4793	291
TAA33500	379	WAAMB011	315	WAKV4794	291
TAA33501	379	WAAMB012	315	WAKV4796	291
TAA33502	379	WAAMB104	315, 377	WAKV4797	291
TAA33505	379	WAAMB107	315	WAKV4830	305
TAA33508	379	WAAMB108	315	WAKV4834	340
TAA33509	379	WAAMB109	315	WAKV4835	340
TCA33501	380	WAAMB110	315	WAKV5000	312
TCA33508	380	WAAMB111	315	WAKV5000	375
TEXTIL SZ-42065	115	WAAMB112	315	WAKV5007	313
TIBERIS K-2	154	WAAMB363	342	WAKV5008	313
TIBERIS SZ-2	154	WAAMB779	342	WAKV5010	313
TISZA 1	148	WAAV4000	314, 376	WAKV5012	313
TISZA 2	148	WAAV4007	314	WAKV5104	312
TISZA 11	149	WAAV4008	314	WAKV5104	375
TISZA 12	149	WAAV4010	314	WAKV5107	313
TISZA SZ-2	149	WAAV4012	314	WAKV5108	313
TR731B01	378	WAAV4104	314, 376	WAKV5110	313
TR731B02	378	WAAV4107	314	WAKV5112	313
TR733501	380	WAAV4108	314	WAKV5333	327
TR733502	380	WAAV4110	314	WAKV5525	298
TR733505	380	WAAV4112	314	WAKV5526	298

WAKV6000	365	WIFMB009	315	ZBD 42002	98
WAKV6000	375	WIFMB010	315	ZBD 42003	98
WAKV6104	365	WIFMB011	315	ZBD 42004	99
WAKV6104	375	WIFMB012	315	ZBD 42007	98
WAKV6730	305	WOODSHINE	120	ZBD 42008	88
WAKV6790	289	WOODSHINE BIANCO	120	ZBD 42009	88
WAKV6791	289	WOODSHINE BIANCO	121	ZBD 42010	88
WAKV6792	289	WOODSHINE NOCE	120	ZBD 42011	89
WAKV6793	289	WOODSHINE NOCE	121	ZBD 42012	89
WAKV6794	289	WOODSHINE ORO	120	ZBD 42035	106
WAKV6830	305	WOODSHINE ORO	121	ZBD 42036	106
WAKV6834	339	WR1V4000	376	ZBD 42037	106
WAKV6835	339	WR1V4104	376	ZBD 42038	106
WAKVK000	376	WR1V5000	299	ZBD 42039	107
WAKVK104	376	WR1V5000	375	ZBD 42040	90
WARKB000	377	WR1V5104	299	ZBD 42041	90
WARKB104	377	WR1V5104	375	ZBD 42042	90
WARV4000	376	WR1V5430	287	ZBD 42043	90
WARV4104	376	WR1V5431	287	ZBD 42045	88
WARV4333	327	WR1V5434	286	ZBD 42047	112
WARV4730	305	WR1V5435	286	ZBD 42048	112
WARV4790	290	WR2V4000	314	ZBD 42051	104
WARV4791	290	WR2V4000	376	ZBD 42052	104
WARV4793	291	WR2V4104	314	ZBD 42053	104
WARV4830	305	WR2V4104	376	ZBD 42054	105
WARV5333	327	WR2V5000	312	ZBD 42056	105
WARV5430	287	WR2V5000	375	ZBD 42060	105
WARV5431	287	WR2V5104	312	ZBD 42061	105
WDM06730	305	WR2V5104	375	ZBD 42063	114
WDM06731	305	ZANZIBAR F-62001	16	ZBD 42064	114
WDM06796	291	ZARAGOZA F-4022	123	ZBD 42065	114
WDM06797	291	ZARAGOZA F-4025	123	ZBD 42066	114
WDM06830	305	ZARAGOZA L-102	123	ZBD 42070	108
WDM06831	305	ZARAGOZA L-105	123	ZBD 42071	108
WDM06834	340	ZARAGOZA SZ-102	123	ZBD 42072	108
WDM06835	340	ZARAGOZA SZ-105	123	ZBD 42080	94
WDV42668	365	ZBD 25046	144	ZBD 42081	94
WDV42669	365	ZBD 25051	145	ZBD 42090	96
WDVTE333	327	ZBD 25052	145	ZBD 42091	92
WIDMB210	343	ZBD 31001	130	ZBD 42092	92
WIFKB107	316	ZBD 31002	130	ZBD 42093	92
WIFKB108	316	ZBD 31003	130	ZBD 42095	92
WIFKB109	316	ZBD 31004	130	ZBD 42184	102
WIFKB110	316	ZBD 31006	126	ZBD 42185	102
WIFKB111	316	ZBD 31007	126	ZBD 42188	102
WIFKB112	316	ZBD 31045	138	ZBD 42189	102
WIFMB007	315	ZBD 31046	138	ZBD 42190	102
WIFMB008	315	ZBD 42001	98	ZBD 53003	53

ZBD 53004	53	ZBD 53082	85	ZBD 62060	51
ZBD 53005	53	ZBD 53083	85	ZBD 62062	48
ZBD 53006	53	ZBD 53084	84	ZBD 62063	48
ZBD 53007	56	ZBD 53085	84	ZBD 62064	48
ZBD 53008	56	ZBD 53086	86	ZBD 62065	48
ZBD 53011	54	ZBD 53087	86	ZBD 62070	42
ZBD 53012	70	ZBD 53088	84	ZBD 62071	43
ZBD 53013	70	ZBD 53103	77	ZBD 62080	22
ZBD 53014	70	ZBD 53104	77	ZBD 62081	22
ZBD 53015	70	ZBD 53105	77	ZBD 62082	20
ZBD 53020	78	ZBD 53112	77	ZBD 62083	20
ZBD 53022	78	ZBD 62004	7	ZBD 62084	20
ZBD 53023	78	ZBD 62005	7	ZBD 62085	20
ZBD 53024	79	ZBD 62006	7	ZBD 62086	21
ZBD 53025	82	ZBD 62007	7	ZBD 62087	21
ZBD 53026	81	ZBD 62008	8	ZBD 62088	22
ZBD 53027	82	ZBD 62009	8	ZBD 62089	22
ZBD 53028	81	ZBD 62010	8	ZBD 62090	30
ZBD 53029	82	ZBD 62021	15	ZBD 62091	30
ZBD 53030	81	ZBD 62022	34	ZBD 62092	30
ZBD 53031	81	ZBD 62023	34	ZBD 62093	31
ZBD 53032	81	ZBD 62025	34	ZBD 62094	30
ZBD 53033	81	ZBD 62026	34	ZBD 62095	26
ZBD 53034	80	ZBD 62027	36	ZBD 62096	26
ZBD 53035	80	ZBD 62028	38	ZBD 62097	26
ZBD 53036	80	ZBD 62029	38	ZBD 62101	28
ZBD 53040	58	ZBD 62030	38	ZBD 62102	28
ZBD 53041	58	ZBD 62033	38	ZBD 62111	16
ZBD 53042	59	ZBD 62034	39	ZBD 62112	18
ZBD 53043	59	ZBD 62035	39	ZBD 62113	18
ZBD 53044	58	ZBD 62036	22	ZBD 62114	18
ZBD 53045	59	ZBD 62037	22	ZBD 62122	40
ZBD 53046	59	ZBD 62038	22	ZBD 62123	40
ZBD 53047	59	ZBD 62039	22	ZBD 62124	40
ZBD 53056	63	ZBD 62044	13	ZBD 62125	40
ZBD 53056	72	ZBD 62045	12	ZBD 62126	41
ZBD 53057	62	ZBD 62046	12	ZBD 62127	41
ZBD 53058	62	ZBD 62047	13	ZBD 62128	41
ZBD 53070	64	ZBD 62048	13	ZBD 62129	41
ZBD 53071	74	ZBD 62049	13	ZBD 62160	32
ZBD 53072	67	ZBD 62052	13	ZBD 62161	32
ZBD 53073	67	ZBD 62053	44	ZBD 62162	33
ZBD 53074	67	ZBD 62054	44	ZBD 62163	33
ZBD 53075	67	ZBD 62055	51	ZBD 62164	32
ZBD 53076	66	ZBD 62056	50	ZBD 62165	32
ZBD 53077	66	ZBD 62057	50	ZBD 62166	33
ZBD 53078	67	ZBD 62058	50	ZBD 62167	33
ZBD 53081	84	ZBD 62059	50	ZBD 62265	46



ZBD 62266	46	ZBK 701	369	ZBM 32202	18
ZBD 62267	46	ZBK 702	370	ZBM 32202	255
ZBD 62268	47	ZBK 42601	96	ZBM 32361	47
ZBD 62269	47	ZBK 42602	97	ZBM 32361	267
ZBE 344	132	ZBK 42603	96	ZBM 32362	161
ZBE 348	132	ZBK 53001	62	ZBM 32362	263
ZBE 349	132	ZBK 53001	369	ZBM 44012	110
ZBE 353	134	ZBK 53002	63	ZBR 1	369
ZBE 354	134	ZBK 53002	370	ZBR 2	370
ZBE 548	157	ZBK 53003	74	ZBR 301	369
ZBE 709	143	ZBK 53004	62	ZBR 302	370
ZBE 710	143	ZBK 53004	369	ZBR 322	140
ZBE 722	148	ZBK 53005	77	ZBR 329	136
ZBE 723	148	ZBK 53928	72	ZBR 330	136
ZBE 724	148	ZBK 53929	72	ZBR 386	128
ZBE 725	148	ZBK 53940	68	ZBR 387	128
ZBE 726	148	ZBK 53941	68	ZBR 388	128
ZBE 728	148	ZBK 53942	68	ZBR 501	160
ZBE 745	150	ZBK 62001	16	ZBR 502	160
ZBE 746	150	ZBK 62001	368	ZBR 535	158
ZBE 747	150	ZBK 62002	14	ZBR 536	158
ZBE 748	150	ZBK 62002	370	ZBR 551	160
ZBE 780	146	ZBK 62003	16	ZBR 551	371
ZBE 781	146	ZBK 62003	368	ZBR 552	160
ZBE 784	152	ZBK 62004	14	ZBR 552	371
ZBE 785	152	ZBK 62004	370	ZBR 553	160
ZBE 786	152	ZBK 62005	16	ZBR 553	371
ZBE 787	152	ZBK 62005	368	ZBR 554	160
ZBE 798	154	ZBK 62006	14	ZBR 554	371
ZBE 799	154	ZBK 62006	370	ZBR 555	160
ZBE 31049	138	ZBK 62007	16	ZBR 555	371
ZBK 440	110	ZBK 62007	368	ZBR 556	160
ZBK 441	110	ZBK 62008	14	ZBR 556	371
ZBK 442	110	ZBK 62008	370	ZBR 557	160
ZBK 601	96	ZBK 62009	16	ZBR 557	371
ZBK 601	369	ZBK 62010	16	ZBR 558	160
ZBK 602	97	ZBK 62013	18	ZBR 558	371
ZBK 602	370	ZBK 62014	18	ZBR 559	160
ZBK 603	96	ZBM 623	117	ZBR 559	371
ZBK 623	116	ZBM 625	117	ZBR 578	161
ZBK 625	116	ZBM 32121	18	ZBR 586	161
ZBK 644	122	ZBM 32121	253	ZBV 535	158
ZBK 645	122	ZBM 32122	18	ZBV 536	158
ZBK 647	122	ZBM 32122	253	ZBV 53003	63
ZBK 648	122	ZBM 32126	161	ZBV 53003	74
ZBK 681	120	ZBM 32126	265	ZBV 53005	77
ZBK 682	120	ZBM 32201	18	ZGD 32003	100
ZBK 683	120	ZBM 32201	255	ZGD 32007	127

ZGD 32008	233	ZGD 32122	141	ZGD 60063	199
ZGD 32009	43, 233	ZGD 32127	144	ZGD 60076	194
ZGD 32013	71	ZGD 32152	145	ZGD 60077	33, 194
ZGD 32023	79	ZGD 32188	103	ZGD 60078	195
ZGD 32027	83	ZGD 32199	154	ZGD 60080	208
ZGD 32028	83	ZGD 32203	55	ZGD 60081	208
ZGD 32029	83	ZGD 32204	55, 95	ZGD 60084	210
ZGD 32030	83	ZGD 32205	55, 95	ZGD 60085	210
ZGD 32035	107	ZGD 32205	109	ZGD 60096	204
ZGD 32036	91	ZGD 32206	55	ZGD 60110	188
ZGD 32036	107	ZGD 32207	57	ZGD 60219	207
ZGD 32037	95	ZGD 32208	57	ZGD 60291	202
ZGD 32037	107	ZGD 32218	245	ZGD 60292	202
ZGD 32038	107	ZGD 32219	245, 270	ZGD 60604	188
ZGD 32041	60	ZGD 32241	121	ZGD 60605	21, 189
ZGD 32043	60	ZGD 32242	121	ZGD 60606	21, 189
ZGD 32044	91	ZGD 32243	121	ZGD 60607	24, 189
ZGD 32045	89	ZGD 32266	246	ZGD 60608	189
ZGD 32046	89	ZGD 32267	246	ZGD 60609	188
ZGD 32048	113	ZGD 32268	246	ZGD 60610	188
ZGD 32052	105	ZGD 32287	129	ZGD 61001	166
ZGD 32055	105	ZGD 32288	129	ZGD 61002	166
ZGD 32061	105	ZGD 32610	229	ZGD 61050	173
ZGD 32066	115	ZGD 35023	36	ZGD 61051	173
ZGD 32084	86	ZGD 60001	41, 186	ZGD 61062	182
ZGD 32088	86	ZGD 60002	186	ZGD 61063	182
ZGD 32090	31	ZGD 60003	186	ZGD 61090	172
ZGD 32091	31	ZGD 60004	186	ZGD 61094	163
ZGD 32092	31	ZGD 60005	187	ZGD 61201	178
ZGD 32095	27	ZGD 60006	187	ZGD 61205	179
ZGD 32096	27	ZGD 60020	200	ZGD 61208	174
ZGD 32101	238	ZGD 60021	201	ZGD 61221	176
ZGD 32102	230	ZGD 60022	200	ZGD 61226	170
ZGD 32106	234	ZGD 60023	201	ZGD 61227	170
ZGD 32108	228	ZGD 60025	100	ZGD 61229	171
ZGD 32109	228	ZGD 60028	196	ZGD 61260	180
ZGD 32110	235	ZGD 60029	196	ZGD 61261	181
ZGD 32111	235	ZGD 60031	205	ZGD 61262	180
ZGD 32112	230	ZGD 60032	206	ZGD 61270	168
ZGD 32113	139, 151	ZGD 60035	192	ZGD 61271	168
ZGD 32114	139, 151	ZGD 60036	192	ZGD 61275	175
ZGD 32115	127	ZGD 60037	193	ZGD 61291	177
ZGD 32115	225	ZGD 60050	197	ZGD 61292	177
ZGD 32116	225	ZGD 60051	197	ZGD 61605	164
ZGD 32117	226	ZGD 60055	185	ZGD 61607	165
ZGD 32118	225	ZGD 60056	185	ZGD 61608	164
ZGD 32119	226	ZGD 60061	24, 41, 198	ZGD 62001	213
ZGD 32121	15, 243	ZGD 60062	198	ZGD 62002	213

ZGD 62003	213	ZMG 32222	118	ZRG 32001	232
ZGD 62004	213	ZMG 32363	209, 269	ZRG 32002	232
ZGD 62005	214	ZMG 32364	209, 269	ZRG 32006	244
ZGD 62006	214	ZMG 32456	111	ZRG 32007	244
ZGD 62007	214	ZMG 32481	219, 261	ZRG 32025	240
ZGD 62011	11	ZMG 32482	219, 261	ZRG 32026	240
ZGD 62012	11	ZMG 32483	219, 261	ZRG 32027	240
ZGD 62013	11	ZMG 32501	190, 257	ZRG 32103	133
ZGD 62016	10	ZMV 32001	13	ZRG 32105	133
ZGD 62017	10	ZPD 53003	55	ZRG 32106	133
ZGD 62022	35	ZPD 53004	55	ZRG 32112	139,151
ZGD 62023	35	ZPD 53005	55	ZRG 32132	137
ZGD 62030	220	ZPD 53006	55	ZRG 32133	137
ZGD 62031	220	ZPD 53007	57	ZRG 32145	124
ZGD 62032	220	ZPD 53008	57	ZRG 32148	124
ZGD 62033	221	ZPD 53009	55	ZRG 32177	135
ZGD 62034	221	ZPD 53010	57	ZRG 32178	135
ZGD 62040	222	ZPD 53027	82	ZRG 32220	118
ZGD 62041	222	ZPD 53028	82	ZRG 32222	118
ZGD 62042	222	ZRF 182	149	ZRG 32224	111
ZGD 62045	13	ZRF 183	149	ZRG 32225	111
ZGD 62046	13	ZRF 185	149	ZRG 32226	111
ZGD 62053	45	ZRF 188	149	ZRG 32236	159
ZGD 62054	45	ZRF 197	146, 153	ZRG 32236	237
ZGD 62056	51	ZRF 198	153	ZRG 32315	73
ZGD 62058	51	ZRF 327	69	ZRG 32316	73
ZGD 62062	49	ZRF 328	69	ZRG 60111	189
ZGD 62063	49	ZRF 329	69	ZRG 62603	217
ZGD 62104	9	ZRG 101	231	ZVD 42006	99
ZGD 62105	9	ZRG 102	231	ZVD 42034	107
ZGD 62106	9	ZRG 103	231	ZVD 42049	112
ZGD 62107	9, 39	ZRG 111	131, 236	ZVD 53009	54
ZGD 62108	9	ZRG 112	131, 236	ZVD 53010	56
ZGD 62109	9	ZRG 116	241	ZVD 53021	78
ZGD 62176	218	ZRG 117	241	ZVD 53048	58
ZGD 62177	33, 218	ZRG 119	241	ZVD 53049	59
ZGD 62178	218	ZRG 130	247	ZVD 53070	64
ZGD 62182	216	ZRG 131	247	ZVD 53071	74
ZGDR 32605	229	ZRG 142	239	ZVD 53103	77
ZGDR 32607	229	ZRG 143	239	ZVD 53104	77
ZGDR 60605	21, 189	ZRG 147	242	ZVD 53105	77
ZGDR 60607	24, 189	ZRG 149	242	ZVD 53112	77
ZMG 32091	190	ZRG 153	239		
ZMG 32091	259	ZRG 191	15		
ZMG 32125	9	ZRG 191	93, 97		
ZMG 32125	251	ZRG 192	15, 97		
ZMG 32134	187, 214	ZRG 193	15, 93		
ZMG 32220	118	ZRG 235	159, 237		

MŰSZAKI ADATOK / TECHNICAL DATA / TECHNISCHE DATEN /  
ТЕХНИЧЕСКИЕ ПАРАМЕТРЫ / TECHNICKÉ ÚDAJE

Jellemző tulajdonságok characteristics Güteanforderungen характерные параметры продукции charakteristické vlastnosti	FALBURKOLÓ WALL TILES / WANDFLIESEN НАСТЕННАЯ ПЛИТКА / OBKLADAČKA		BELTÉRI PADLÓBURKOLÓ GLAZED FLOOR TILE FOR INDOOR USE / GLASIERTE BODENFLIESE FÜR DEN INNENBEREICH / НАПОЛЬНАЯ ПЛИТКА ДЛЯ ВНУТРЕННИХ ПОМЕЩЕНИЙ / GLAZOVANÉ DLAŽDICE PRE POUŽITIE V INTERIÉRI	
	EN 14411 L melléklet E>10% BIII Csoport EN 14411 L enclosure E>10% BIII GROUP EN 14411 L Beilage E>10% BIII Gruppe EN 14411 приложение L E>10% Группa BIII EN 14411 príloha L E>10% skupina BIII		EN 14411 L melléklet E>10% BIII Csoport EN 14411 L enclosure E>10% BIII GROUP EN 14411 L Beilage E>10% BIII Gruppe EN 14411 приложение L E>10% Группa BIII EN 14411 príloha L E>10% skupina BIII	
	Előírt érték required value Sollwerte предписанные нормы predpísané hodnoty	Jellemző érték average value at Zalakerámia Zalakerámia Produktion продукция Залакерамии charakteristické hodnoty	Előírt érték required value Sollwerte предписанные нормы predpísané hodnoty	Jellemző érték average value at Zalakerámia Zalakerámia Produktion продукция Залакерамии charakteristické hodnoty
Oldalméreték length and width / Länge und Breite размеры сторон / rozmery strán	± 0,5%; max. ± 2 mm	±0,3%	± 0,5%; max. ± 2 mm	±0,3%
Vastagság thickness / Stärke/толщина / hrúbka	± 10%; max. ± 0,5 mm	±3,0%	± 10%; max. ± 0,5 mm	±3,0%
Derékszögűség rectangularity / Rechtwinkligkeit прямолинейность лиц,граней / pravouhlost'	±0,5%; max. ± 2 mm	±0,3%	±0,5%; max. ± 2 mm	±0,3%
Élek egyenessége straightness of edges / Geradheit der Kanten / рямолинейность кромок / priamosť hrán	±0,3%; max. ± 1,5 mm	±0,25%	±0,3%; max. ± 1,5 mm	±0,25%
Élek íveltsége curvature of edges / Kantenwölbung искривление кромок / zakřivenost' hrán	+ 0,5% / - 0,3%; max. + 2,0 / -1,5 mm	+0,3%	+ 0,5% / - 0,3%; max. + 2,0 / -1,5 mm	+0,3%
Középpont íveltsége centre curvature/ittelpunktwölbung/центральное искривление / zakřivenie stredu líčnej plochy	+ 0,5% / - 0,3%; max. + 2,0 / -1,5 mm	+0,35%	+ 0,5% / - 0,3%; max. + 2,0 / -1,5 mm	+0,3%
Vízfelvétel water absorption / Wasseraufnahme водопоглощение / nasiakavost'	E > 10%	Átlag / average / Mittelwert / сред. показатель / priemer 18%	E > 10%	Átlag / average / Mittelwert / сред. показатель / priemer 16%
Hajlítószilárdság (vastagságtól függően) bending strength / Biegefestigkeit прочность на изгиб / pevnost' v ohybe	v.>=7,5mm átlag min. 12N/mm2; v.< 7,5mm egyéni min. 15 N/mm2	Átlag / average / Mittelwert / сред. показатель / priemer 20 N/mm2	v.>=7,5mm átlag min. 12N/mm2; v.< 7,5mm egyéni min. 15 N/mm2	Átlag / average / Mittelwert / сред. показатель / priemer 28 N/mm2
Hőlökéállóság thermal shock resistance / Temperaturwechselbeständigkeit / устойчивость к перепаду температур / odolnost' voči náhlym zmenám teploty	Szükséges required / gefordert / требуется / vyžaduje sa	Megfelelő as per norm / entsprechend / в соответствии с нормой / vyhovuje	Szükséges required / gefordert / требуется / vyžaduje sa	Megfelelő as per norm / entsprechend / в соответствии с нормой / vyhovuje
Kémiai ellenállóképesség (háztartási vegyszerekkel szemben) chemical resistance / Beständigkeit gegen Chemikalien устойчивость к химическому воздействию odolnosť voči chemikáliám	Szükséges required / gefordert / требуется / vyžaduje sa	Megfelelő as per norm / entsprechend / в соответствии с нормой / vyhovuje	Szükséges required / gefordert / требуется / vyžaduje sa	Megfelelő as per norm / entsprechend / в соответствии с нормой / vyhovuje
Kopásállóság wear resistance / Widerstand gegen Oberflächenverschleiss / стойкость к истиранию / oteruvzdornost'	Nem követelmény no requirement exists nicht gefordert не требуется nevyžaduje sa	-	Gyártó adja meg indicated by the manufacturer vom Hersteller anzugeben указывается производителем udáva výrobca	PEI 2, PEI 3, PEI 4, PEI 5
Fagyállóság frost resistance / Frostbeständigkeit морозостойкость / mrazuvzdornost'	Nem követelmény no requirement exists nicht gefordert не требуется nevyžaduje sa	-	Nem követelmény no requirement exists nicht gefordert не требуется nevyžaduje sa	-

PADLÓBURKOLO FLOOR TILES / BODENPLATTEN НАПОЛЬНАЯ ПЛИТКА / DLAŽDICA			
EN 14411 G melléklet E≤0,5% Bla csoport EN 14411 G enclosure E≤0,5% Bla GROUP EN 14411 G Beilage E≤0,5% Bla Gruppe EN 14411 приложение G E≤0,5% Группа Bla EN 14411 príloha G E≤0,5% skupina Bla		EN 14411 H melléklet 0,5<E≤3% Blb csoport EN 14411 H enclosure 0,5<E≤3% Blb GROUP EN 14411 H Beilage 0,5<E≤3% Blb Gruppe EN 14411 приложение H 0,5<E≤3% Группа Blb EN 14411 príloha H 0,5<E≤3% skupina Blb	
Előírt érték required value Sollwerte предписанные нормы predpísané hodnoty	Jellemző érték average value at Zalakerámia Zalakerámia Produktion продукция Залакерамии charakteristické hodnoty	Előírt érték required value Sollwerte предписанные нормы predpísané hodnoty	Jellemző érték average value at Zalakerámia Zalakerámia Produktion продукция Залакерамии charakteristické hodnoty
± 0,6%; max 2 mm	±0,3%	± 0,6%; max 2 mm	±0,3%
± 5%; max 0,5 mm	±3,0%	± 5%; max 0,5 mm	±3,0%
±0,5%; max. ± 2 mm	±0,3%	±0,5%; max. ± 2 mm	±0,3%
± 0,5%; max. ± 1,5 mm	±0,25%	± 0,5%; max. ± 1,5 mm	±0,25%
± 0,5%; max. ± 2 mm	+ 0,3% / - 0,1%	± 0,5%; max. ± 2 mm	+ 0,3% / - 0,1%
± 0,5%; max. ± 2 mm	+ 0,3% / - 0,1%	± 0,5%; max. ± 2 mm	+ 0,3% / - 0,1%
E ≤ 0,5%	Megfelelő as per norm / entsprechend / в соответствии с нормой / vyhovuje	0,5<E≤3%	Megfelelő as per norm / entsprechend / в соответствии с нормой / vyhovuje
min. 35 N/mm <sup>2</sup> egyedi min. / unique min. / einzeln min. / индивидуально / jedinecny min. 32 N/mm <sup>2</sup>	Átlag / average / Mittelwert / сред. показатель / priemer 48 N/mm <sup>2</sup>	min. 30 N/mm <sup>2</sup> egyedi min. / unique min. / einzeln min. / индивидуально / jedinecny min. 27 N/mm <sup>2</sup>	Átlag / average / Mittelwert / сред. показатель / priemer 40 N/mm <sup>2</sup>
Szükséges required / gefordert / требуется / vyžaduje sa	Megfelelő as per norm / entsprechend / в соответствии с нормой / vyhovuje	Szükséges required / gefordert / требуется / vyžaduje sa	Megfelelő as per norm / entsprechend / в соответствии с нормой / vyhovuje
Szükséges required / gefordert / требуется / vyžaduje sa	Megfelelő as per norm / entsprechend / в соответствии с нормой / vyhovuje	Szükséges required / gefordert / требуется / vyžaduje sa	Megfelelő as per norm / entsprechend / в соответствии с нормой / vyhovuje
Gyártó adja meg indicated by the manufacturer vom Hersteller anzugeben указывается производителем udáva výrobca	PEI 3, PEI 4, PEI 5	Gyártó adja meg indicated by the manufacturer vom Hersteller anzugeben указывается производителем udáva výrobca	PEI 3, PEI 4, PEI 5
Szükséges required / gefordert / требуется / vyžaduje sa	Fagyálló frost-resistant / Frostbeständig морозостойкая / mrazuvzdorná	Szükséges required / gefordert / требуется / vyžaduje sa	Fagyálló frost-resistant / Frostbeständig морозостойкая / mrazuvzdorná

## 40 × 120 cm

betonico	288
cava	304
onyx	338
system	374

## 30 × 90 cm

base	286
boa	298
concept/concept plus	312
flash	326
system	374

## 30 × 60 cm

betonico	288
cava	304
concept/concept plus	312
flash	326
onyx	338
system	374

## 20 × 60 cm

amazonas	7
atlas	10
brick	11
canvas	12
carneval	14
carneval-architect	368
cementi	20
couche	26
exotic	28
fiume	30

geo	32
hana	34
london	38
milia	40
mirambel	42
sylvie	44
textil	46
traver	48
vienna	50

## 25 × 50 cm

colorline	272
-----------	-----

## 20 × 50 cm

albero	53
azali	58
carneval	62
carneval-architect	368
concreto	66
elegance	68
firenze	70
kendo	72
metro	74
opera	78
petrol	80
simba	84

## 40 × 40 cm

roof	364
------	-----

## 25 × 40 cm

albus	88
aspen	90
balance	92
bamboo	94
carneval	96
carneval-architect	368
eramosa	98
harmony	102
kitti	104
legno	106
quador	108
selma	110
suzy	112
textil	114
travertino	116
woodshine	120
zaragoza	122

## 20 × 40 cm

concept	312
play	342
system	374

## 25 × 33 cm

concept	312
system	374

## 20 × 30 cm

antica	126
budapest	128



carneval-architect	368
fiorello	130
ibiza	132
ildikó	134
kapri	136
marmit	138
monaco	140

## □ 20 × 25 cm







balaton	143
betty	144
carneval-architect	368
detty	145
domus	146
duna/mura/tisza	148
marmit	150
natura	152
tiberis	154

## □ 20 × 20 cm

carneval-architect	368
marmit	157
provance	158
spektrum	160

## □ 15 × 15 cm

carneval-architect	368
--------------------	-----

60 × 120 cm		kaamos	330	eramosa	98	
		malcom	173	golf	192	
		norman	174	hellas	194	
alba	283	onyx	338	kaamos	330	
betonico	288	pietra del nilo	175	legnum	196	
extra	318	porfido	344	malcom	197	
porfido	344	regal	176	nord	198	
rebel	356	roca	177	palladio	200	
		stonelight	178	roca	202	
30 × 120 cm		supreme	179	scree	204	
		terrazzo	180	solido	205	
board	300	traver	182	solo	206	
			40 × 80 cm	torino	207	
20 × 120 cm				uniline	208	
				viking	210	
board	300	extra	318		20 × 60 cm	
		kaamos	330			
80 × 80 cm		quarzit II	350	amazonas	7	
		rebel	356	canvas	12	
extra	318		45 × 45 cm	canada	213	
kaamos	330			forest	216	
quarzit II	350	ancient	275	gibraltar	217	
rebel	356	annex	276	helios	218	
		crust	277	syvie	44	
	60 × 60 cm	norway	278	texas	220	
		palace	279	traver	48	
betonico	288	sierra	280	vienna	50	
casabella	163	travertine	281	woodstyle	222	
cava	304		30 × 60 cm		20 × 50 cm	
cementi	164					
cemento	308	agex	185	albero	53	
dolomit	166	betonico	288	concreto	66	
ecociment	168	canada	186	petrol	80	
ediment	170	cementi	188			
fiume	172	cemento	308			
flash	326					



33,3 × 33,3 cm

elegance	68
fire	233
hana	34
iberia	237
kendo	72
quarzit	244
selma	110
toscana	246
travertino	116
woodshine	120



30 × 30 cm

albero	53
albus	88
andalúzia	225
antica	126
aspen	90
azali	58
betty	144
budapest	128
break-mix	228
carneval	14
cementi	229
cementino	230
cordoba	231
couche	26
detty	145
dolomit	232
domus	146
duna/mura/tisza	148
eramosa	98
fire	233
firenze	70
fiume	30
flint	234

fossilia	235
galaxy	236
harmony	102
iberia	237
ibiza	132
ildikó	134
kapri	136
kendo	72
kitti	104
legno	106
marmit	138
mars	238
maximo	239
milton	240
monaco	140
natura	152
ontario	241
opera	78
palermo	242
petrol	80
quarzit	244
selma	110
simba	84
suzy	112
textil	114
tiberis	154
toronto	245
toscana	246
travertino	116
trója	247
woodshine	120
zaragoza	122



**Zalaker**ártípusok